

**Projector Management Application
Version 7.11
Instruction Guide**

Hitachi Consumer Electronics Co., Ltd.

Contents

1	INTRODUCTION	4
1.1	OUTLINE	4
1.2	SYSTEM.....	4
2	INSTALLATION	5
2.1	SYSTEM REQUIREMENTS.....	5
2.2	PROJECTOR MANAGEMENT APPLICATION INSTALLATION.....	6
3	OPERATING INSTRUCTIONS.....	8
3.1	CREATE LOGIN ACCOUNTS	8
3.2	START APPLICATION	10
3.3	QUIT APPLICATION	10
3.4	MAIN SCREEN	11
3.5	ADD A GROUP OF PROJECTORS	18
3.6	ADD AN INDIVIDUAL PROJECTOR.....	18
3.7	DELETE A GROUP OR INDIVIDUAL PROJECTOR.....	21
3.8	CHANGE A GROUP OR INDIVIDUAL PROJECTOR SETTINGS.....	21
3.9	COPY.....	21
3.10	MOVE	21
3.11	APPLYING ALARM / REMINDER SETTINGS TO PROJECTORS IN A GROUP	22
3.12	UPDATE STATUS.....	22
3.13	SEARCH QUERIES (IN STATUS VIEW).....	22
3.14	CONTROL THE PROJECTOR.....	23
3.15	TURN ON THE POWER	116
3.16	TURN OFF THE POWER	116
3.17	DISPLAY E-SHOT / MY MAGE	116
3.18	CHANGE FILTER MESSAGE.....	116
3.19	SCHEDULE EVENTS	117
3.20	ACTIVATE MONITORING SCHEDULED EVENTS.....	118
3.21	STOP MONITORING SCHEDULED EVENTS.....	118
3.22	POLLING INTERVAL PERIOD	118
3.23	MAIL SETTING.....	119
3.24	E-SHOT / MY IMAGE TRANSFER.....	121
3.25	USER-DEFINED MODEL	122
3.26	OPEN THE BUILT-IN HTML PAGE OF THE PROJECTOR.....	125
3.27	SETUP PJMESSAGE TO PROJECTOR.....	126
3.28	ABOUT DIALOGUE	129
4	MAIL FEATURE.....	130
4.1	MAIL FORMAT.....	130

4.2	OTHERS.....	130
5	STATUS.....	131
6	OUTPUT LOG.....	132
7	CREATE LOG REPORT.....	133
8	CREATE STATUS REPORT.....	134

- Microsoft and Windows is the registered trademark of Microsoft Corporation in the US and other countries.
- Pentium is the registered trademark of Intel Corporation in the US and other countries.
- All other trademarks are the property of their respected owners.

Warning

- **This software is free via download. The manufacturer has no responsibility for any errors that may occur while using this software.**
- **This software, or any product used with this software may not be used for any act which obstructs the Maintenance of the International Peace and Safety.**

1 Introduction

1.1 Outline

Using the Projector Management Application allows you to use a single computer to control diagnose and monitor multiple projectors that are connected to the network or via an RS-232C cable.

1.2 System

The following diagram shows a typical network diagram for the Projector Management Application.

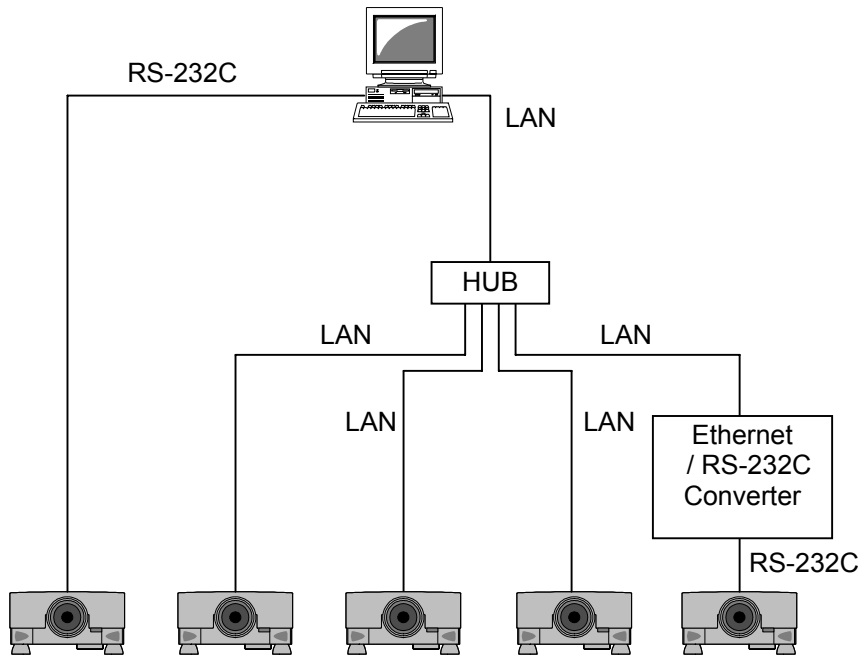

- Use a UTP cable category 5 or higher for a Local Area Network cable.
- Use a cross type cable when using a RS-232C serial cable.

2 Installation

2.1 System Requirements

The following are the minimum system requirements of hardware and software to use the Projector Management Application.

- (1) Operating System
 - Windows 2000 Professional
 - Windows XP Home Edition (32-bit)
 - Windows XP Professional (32bit)
 - Windows Vista Home Basic (32-bit)
 - Windows Vista Home Premium (32-bit)
 - Windows Vista Business (32-it)
 - Windows Vista Ultimate (32-bit)
 - Windows Vista Enterprise (32-bit)
 - Windows 7 Starter (32-bit)
 - Windows 7 Home Basic (32-bit)
 - Windows 7 Home Premium (32-bit)
 - Windows 7 Professional (32-bit)
 - Windows 7 Ultimate (32-bit)
 - Windows 7 Enterprise (32-bit)
- (2) CPU
 - Pentium3 500MHz or higher
- (3) Memory
 - 256MB or higher
- (4) Hard disc
 - Minimum 20MB free space for installation
- (5) Local Area Network port (RJ-45) or Serial port (RS-232C)

2.2 Projector Management Application Installation

The following describes the installation process for the Projector Management Application:

- (1) Double click the file "Setup.exe".
- (2) Select the language (English, Japanese or Chinese [Simplified]) during the installation process. And then click [OK].

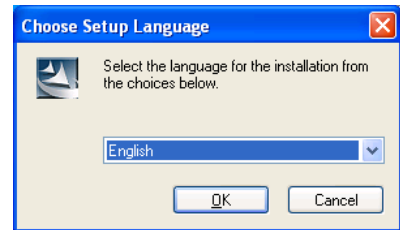

- (3) Click [Next]

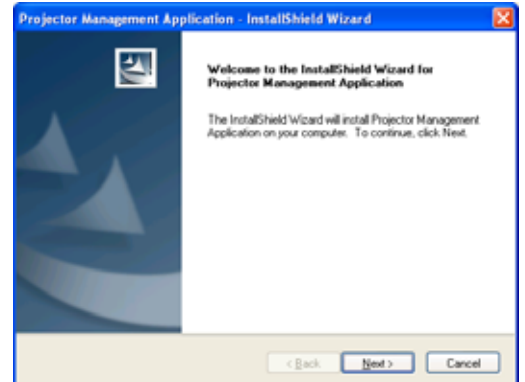

- (4) Read "License Agreement" and select "I accept the term of the license agreement" and click [Next] if you agree the license agreement. Otherwise, click [Cancel] and stop the installation.

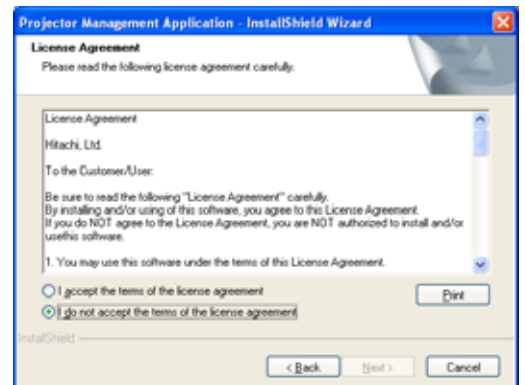

- (5) Confirm the program folder, and then click [Next].

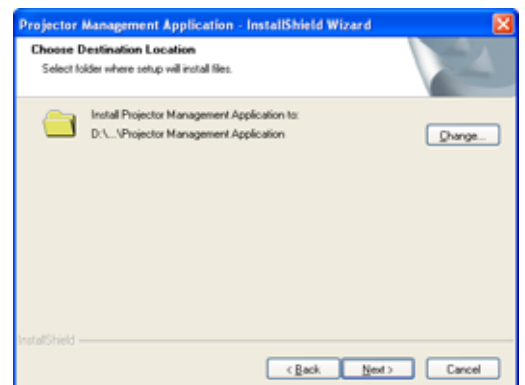

- (6) Confirm the install folder and program folder again, and then click [Next].

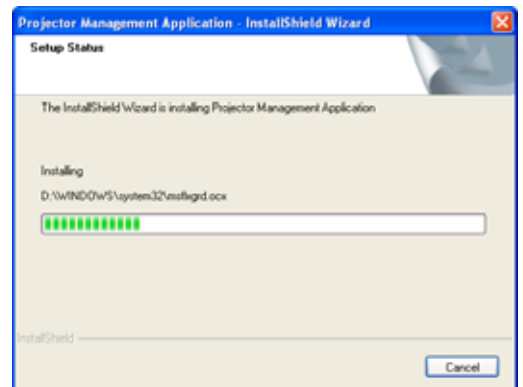
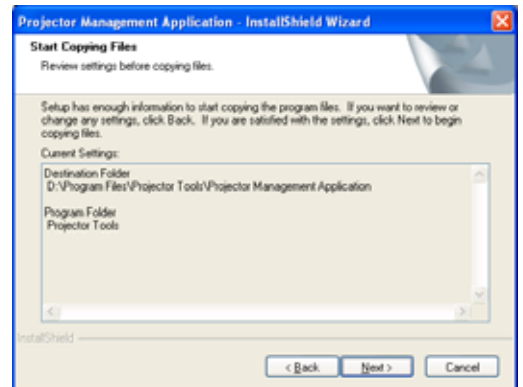
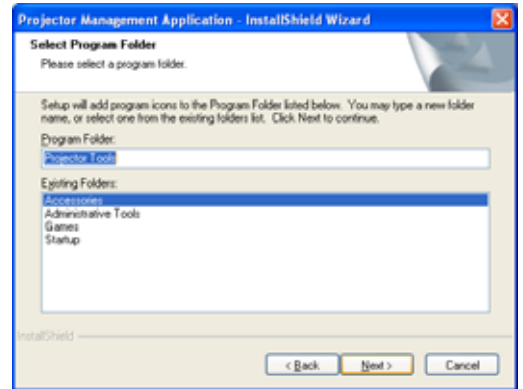

- (7) Click [Finish] to complete the Projector Management Application setup wizard.

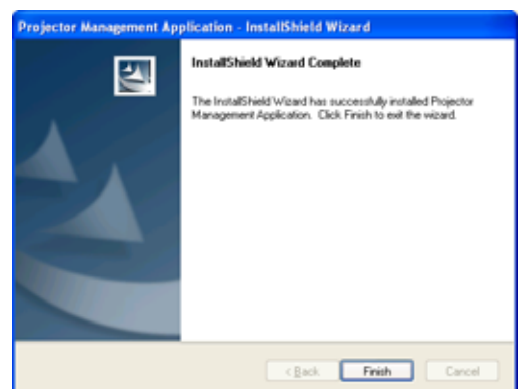

3 Operating Instructions

3.1 Create login accounts

The Projector Management Application requires a login name and password to launch the software. The Projector User Administration Tool helps you to create new user accounts.

3.1.1 How to launch

Double Click "PJUsrEdit.exe" that is located on same folder that you installed Projector Management Application.

It automatically launches the Projector User Administration Tool, if no user accounts are created yet. Also Projector Management Application has a short cut [File] → [User Configuration] to launch Projector User Administration Tool.

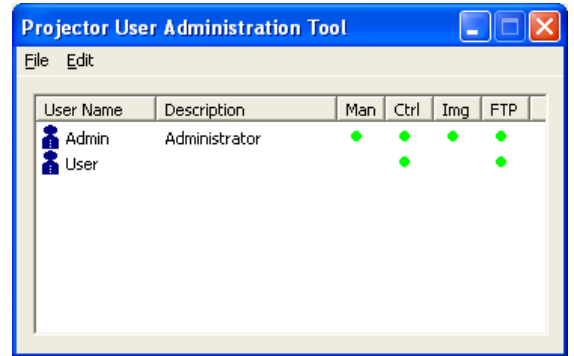

3.1.2 How to exit

Select [File] → [Exit] from the menu or click [x] bottom of the top right corner. If the changes are made, you will be required to confirm the changes.

3.1.3 Main Window

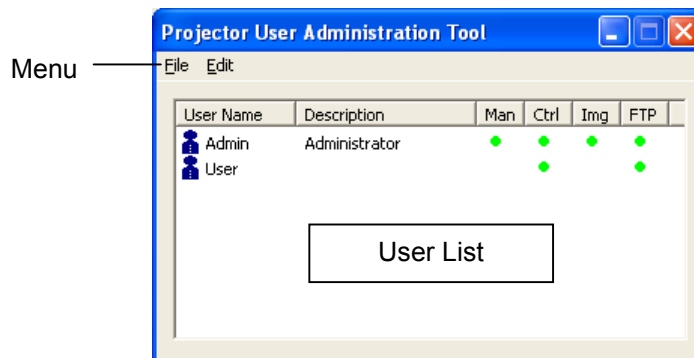

(1) Menu

Menu	Sub Menu	Description
File	Save	Save user data
	Exit	Exit
Edit	Add New User	Create new user
	Change User	Edit user account
	Delete User	Delete user account

(2) User List

The status in the User List is described below.

Row name	Description
User Name	Username (ID)
Description	Comment
Man	"●" shows that the user can access to the PJMan (Projector Management Application).
Ctrl	"●" shows that the user can access to the PJCtrl (Projector Control Tool).
Img	"●" shows that the user can access to the PJImg (Projector Image Tool).
FTP	"●" shows that the user can access to the PJTransfer (Projector File Transfer Tool).

3.1.4 Creating new user account

Select [Edit] → [Add New User] or rights click on the user list and select [Add New User]. The following dialog window appears.

- User --- Define user name, up to 20 characters
- Description --- Add comments, up to 50 characters
- User Rights --- Define accessibility. It defines the accessibility for the application software by each user account. The user can use allocation only marked application software.
- Select All --- Select all application software.
- UnSel All --- Unselect all application software.

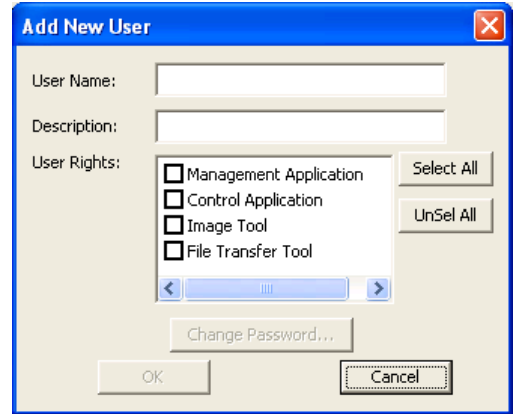

Press [OK] button after entering user name. The [Change Password] dialog appears. Enter new password and confirm entered password. The password is up to 20 characters and case sensitive.

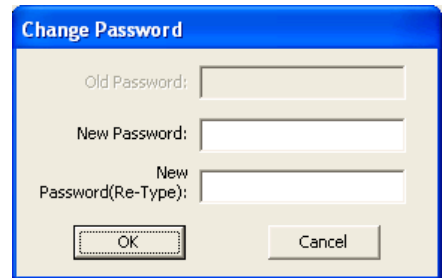

3.1.5 Edit user account

Double click a username on the user list or select [Edit] → [Change User] after choosing user to open edit dialog. You can edit username, description and accessibility (user rights).

Click the button to change password. Enter old and new password, and re-enter new password to confirm.

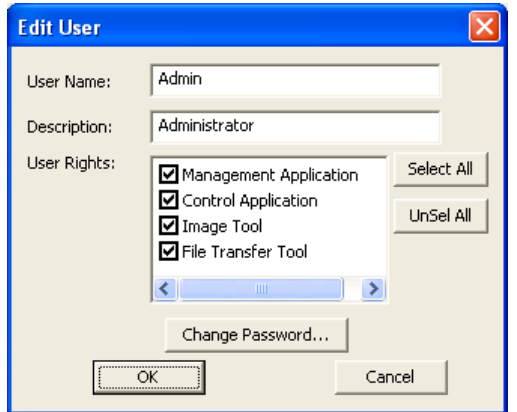

3.1.6 Delete user account

Select [Edit] → [Delete User] or rights click on the user list and select [Delete User]. The confirmation window will popup.

3.1.7 Save user account

Select [File] → [Save]. The data is stored in the file, "C:\Program Files\Common Files\Projector Tools\config\UserList".

3.2 Start Application

Select Windows [Start] → [Program] → [Projector Tools] → [Projector Management Application]. The login window will then appear.

Enter the username and password that was created by “Projector User Administration Tool”. After logged in, the following window will appear.

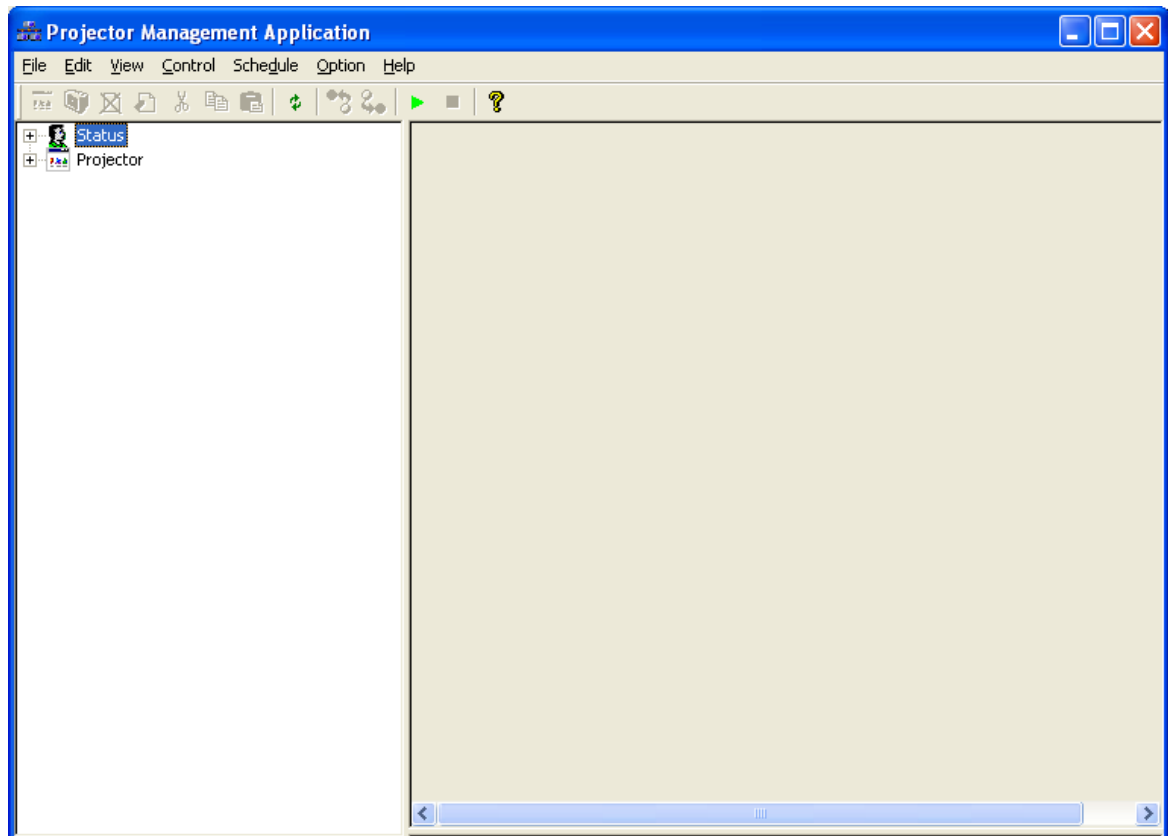
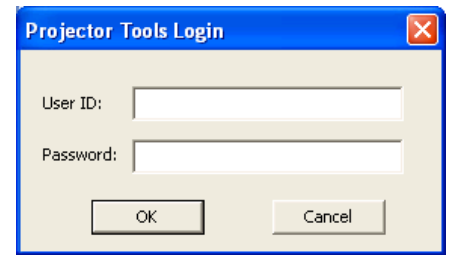

3.3 Quit Application

Select [File] - [Exit] to quit

It is also possible to quit this software by clicking [x] on the top right corner of the window.

When the confirmation dialogue appears, select [Yes] to finish.

3.4 Main Screen













(1) Menu

Menus and Functions in the Main Screen are shown below.

Menu	Sub Menu	Function
File	Import	Load the projector configuration file.
	Export	Save the projector configuration file.
	User Configuration	Launch Projector User Administration Tool.
	Output Report	Create the report.
	Log	Log on / off.
	Log Report	Create the log data report.
	Exit	Quit this application
Edit	Add Group	Add Group.
	Add Projector	Add projectors which user is going to manage.
	Discovery	Discover projectors.
	Delete	Delete the projectors or groups that are selected from tree.
	Edit	Edit the registered information of the projectors or groups that are chosen from tree.
	Cut	Cut the selected projector on the tree view.
	Copy	Copy the selected projector on the tree view.
	Paste	Paste projectors.
	Alarm Time Settings	Set / Edit the period of the lamp and filter hours reminder.
View	Refresh	Refresh the status of the projectors or groups that are chosen from the tree
	Search	Edit the search query.
	Schedule	Select on / off for the Schedule view
Control	Projector Control	Control the selected group of projector, or the selected projector.
	Power ON	Power ON the projectors which are selected from the tree, or the projectors which belong to a group which is chosen from the tree.
	Power OFF	Power OFF the projectors which are selected from the tree, or the projectors which belong to a group which is chosen from the tree.
	Display Image	Select e-SHOT image to display.
	Execute Command	Control User-defined model.
	Filter Message	Change filter message setting.
Schedule	Edit	Edit the Schedule settings.
	Start	Start Schedule execution.
	Stop	Stop Schedule execution.
Option	Status Check Interval	Set the Status Check Interval.
	Mail Settings	Configure the Mail Settings.
	Send Image	Transfer e-SHOT image to projectors.
	Edit User-defined Model	Edit User-defined model information.
	Access Projector via HTML	Open the internal HTML page with default Internet browser.
	Send Messenger data	Transfer Messenger data to projectors.
	Run PJMessengerLite	Launch PJMessengerLite application.
Help	About Projector Management Application	Displays the version of this application.

(2) Toolbar

The functions of these icons correspond with the menus as follows:

Icon	Menu
	[Edit]-[Add Group]
	[Edit]-[Add Projector]
	[Edit]-[Delete]
	[Edit]-[Edit]
	[Edit]-[Cut]
	[Edit]-[Copy]
	[Edit]-[Paste]
	[View]-[Refresh]
	[Control]-[Power ON]
	[Control]-[Power OFF]
	[Schedule]-[Start]
	[Schedule]-[Stop]
	[Help]-[About Projector Management Application]

(3) Status Group

PJMan provides two pre-defined project views, and the flexible views that are based on the search queries.

(a) All Projectors View

Shows the list of all projectors that are defined in the PJMan software.

(b) Error / Warning View

Shows the list of projectors that are ONLY in Error or Warning state.

(c) Find Result View

Shows the multiple lists of projectors based on the given search queries (described in a later section).

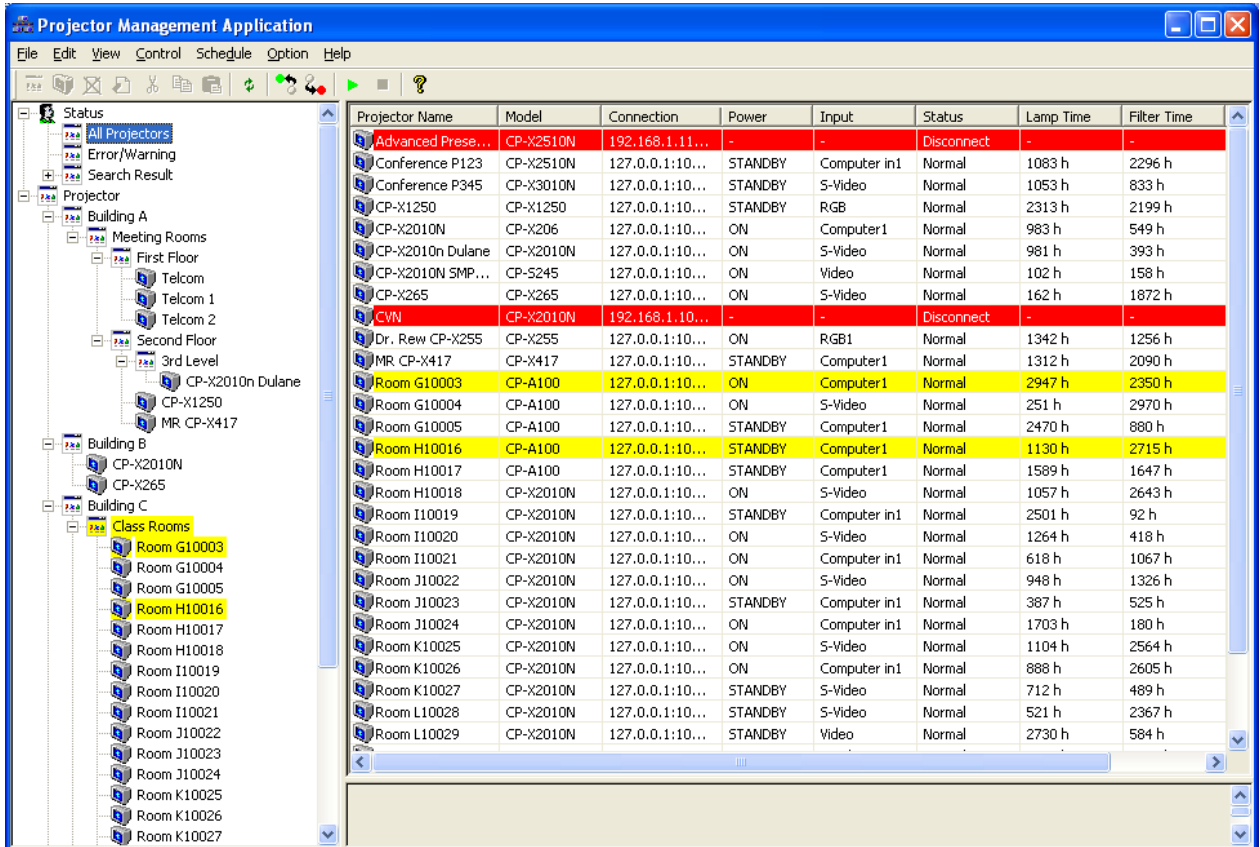

Projector Name	---	Displays the projector name.
Model	---	Displays the model name.
Connection	---	Displays the connection information. (IP address and MAC address / COM port)
MAC Address	---	Displays the MAC address.
Power	---	Displays the power status (ON / STANDBY).
Input	---	Displays the input source.
Status	---	Displays the error status.
Lamp Time	---	Displays the current lamp time.
Filter Time	---	Displays the current filter time.
Total Run Time	---	Displays the total run time.

(d) Projectors Group View

Shows the list of groups and projectors in the selected group.

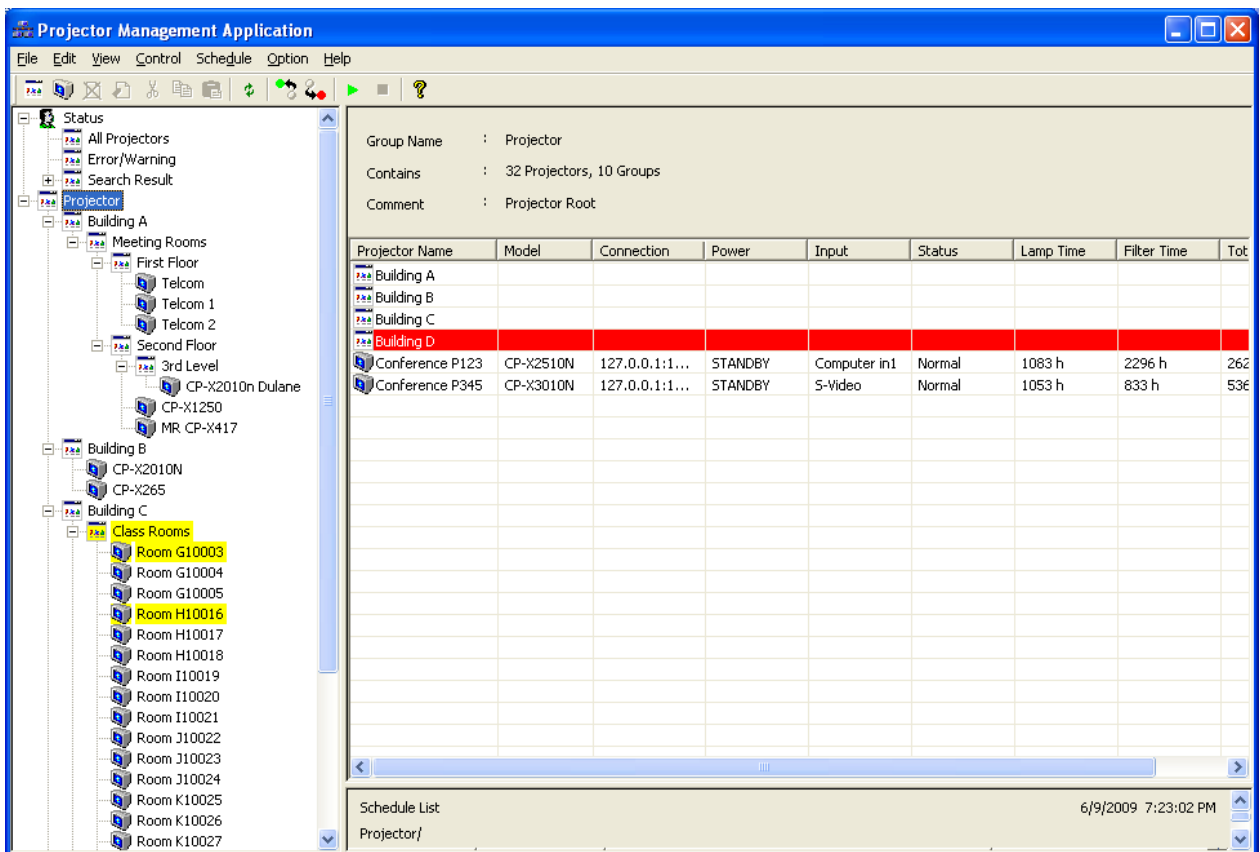

- Group Name --- Displays the group name.
- Contains --- Displays the number of projectors and groups in the group.
- Comment --- Displays the comment.

- Projector Name --- Displays the projector name.
- Model --- Displays the model name.
- Connection --- Displays the connection information.
(IP address and MAC address / COM port)
- MAC Address --- Displays the MAC address.
- Power --- Displays the power status (ON / STANDBY).
- Input --- Displays the input source.
- Status --- Displays the error status.
- Lamp Time --- Displays the current lamp time.
- Filter Time --- Displays the current filter time.
- Total Run Time --- Displays the total run time.

(e) Individual Projector View

Shows the status of selected projector.

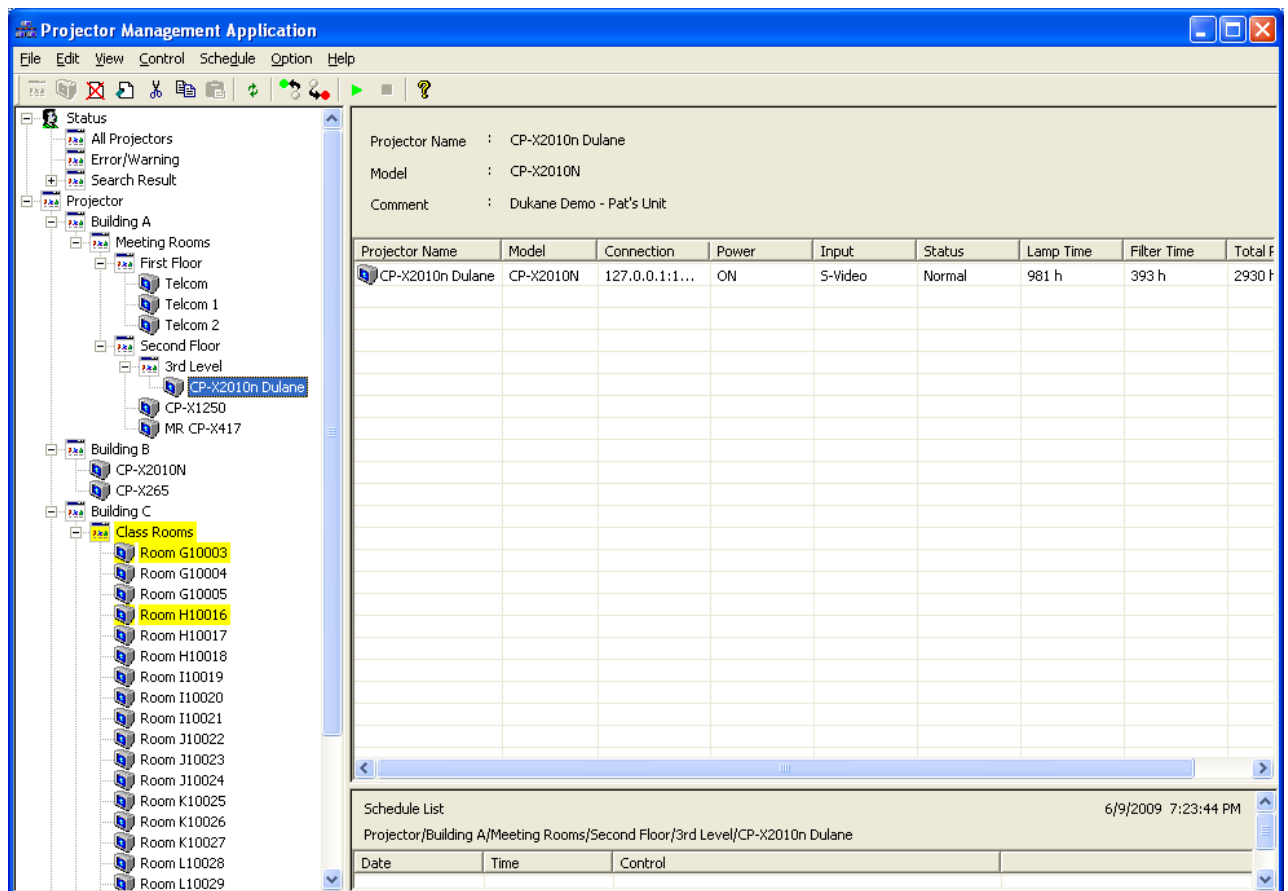

- | | | |
|----------------|-----|---|
| Projector Name | --- | Displays the projector name. |
| Model | --- | Displays the model name. |
| Comment | --- | Displays the comment. |
| | | |
| Projector Name | --- | Displays the projector name. |
| Model | --- | Displays the model name. |
| Connection | --- | Displays the connection information.
(IP address and MAC address / COM port) |
| MAC Address | --- | Displays the MAC address. |
| Power | --- | Displays the power status (ON / STANDBY). |
| Input | --- | Displays the input source. |
| Status | --- | Displays the error status. |
| Lamp Time | --- | Displays the current lamp time. |
| Filter Time | --- | Displays the current filter time. |
| Total Run Time | --- | Displays the total run time. |

(4) Schedule View

(a) For a group of projectors

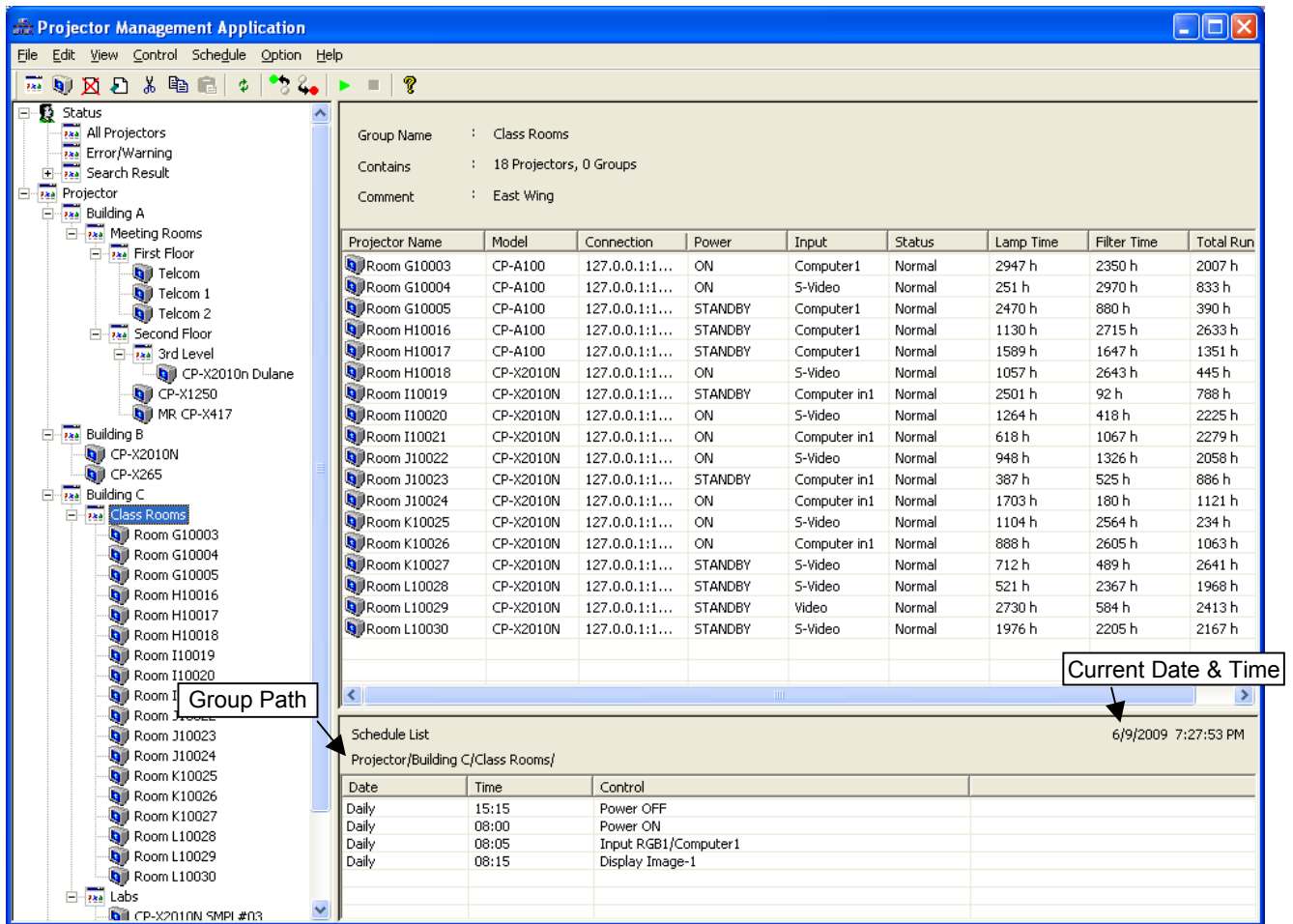

Group Path
 Current Time
 Date
 Time
 Control

- Shows the full path name of selected group.
- Displays the current date and time.
- Displays the activation date.
- Displays the activation time.
- Displays the execute command.

(b) For an individual projector

Projector Management Application

File Edit View Control Schedule Option Help

Projector Name : Room G10003
 Model : CP-A100
 Comment :

Projector Name	Model	Connection	Power	Input	Status	Lamp Time	Filter Time	Total Run
Room G10003	CP-A100	127.0.0.1:1...	ON	Computer1	Normal	2947 h	2350 h	2007 h

Current Date & Time: 6/9/2009 7:31:16 PM

Projector Path: Projector/Building C/Class Rooms/Room G10003

Date	Time	Control
Daily	20:25	Power ON
Daily	20:30	Display Image-2
Daily	20:45	Power OFF

Group Path
 Current Time
 Date
 Time
 Control

- Shows the full path name of selected projector
- Displays the current date and time.
- Displays the activation date.
- Displays the activation time.
- Displays the execute command.

3.5 Add a group of projectors

You can define a group of projectors into the tree view. Select [Edit] → [Add Group] to add a group.

- Group Name --- Enter a group name up to 256 characters.
- Comment --- Enter a comment up to 256 characters.

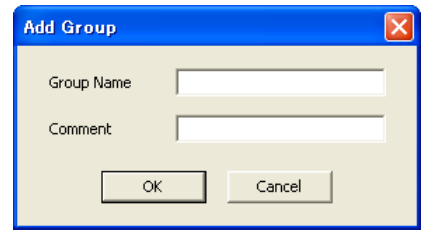

Note: The maximum depth of sub groups is five levels.

3.6 Add an individual projector

You can define an individual projector into the tree view. Select [Edit] → [Add Projector] to add a projector.



- Projector Name --- Enter a projector name up to 256 characters.
- Model --- Select a model.
- Add Model --- Add new User-defined model. Please see the section 3.20 for details.
- Comment --- Enter a comment up to 256 characters.
- Connection --- Select a connection method.
 - RS-232C --- Select when using RS-232C, and set COM Port.
 - NETWORK --- Select when using network, and set IP Address and Port No
 - Network Port No. of CP-X443, CP-X445, CP-X1200, CP-X1250, and CP-SX1350 is 23.
 - Network Port No. of CPX2, CPX4, CP-DW10N, CP-A100, CP-AW100N, CP-X205, CP-X206, CP-S245, CP-X255, CP-X256, CP-X265, CP-X268A, CP-X305, CP-X306, CP-X308, CP-X417, CP-X467, CP-X505, CP-X605, CP-X608, CP-X615, CP-WX625, CP-SX635, CP-X705, CP-X807, CP-X809, CP-X2010N, CP-X2510N, CP-X3010N, CP-X10000, CP-WX11000, CP-SX12000, ED-A100, ED-A110, ED-AW100N, ED-AW110N, ED-D10N, ED-D11N, ED-X8255 is 23 or 9715.
 - The authentication of commands is available for CPX2, CPX4, CP-DW10N, CP-A100, CP-AW100N, CP-X205, CP-X206, CP-S245, CP-X255, CP-X256, CP-X265, CP-X268A, CP-X305, CP-X306, CP-X308, CP-X417, CP-X467, CP-X505, CP-X605, CP-X608, CP-X615, CP-SX635, CP-X705, CP-X807, CP-X809, CP-X2010N, CP-X2510N, CP-X3010N, CP-X10000, CP-WX11000, CP-SX12000, ED-A100, ED-A110, ED-AW100N, ED-AW-110N, ED-D10N, ED-D11N and ED-X8255.
 - The authentication of e-SHOT feature is available for CP-DW10N, CP-A100, CP-AW100N, CP-X205, CP-X206, CP-S245, CP-X255, CP-X256, CP-X265, CP-X305, CP-X306, CP-X505, CP-X605, CP-X615, CP-WX626, CP-SX635, CP-X705, CP-X2010N, CP-X2510N, CP-X3010N, CP-X10000, CP-WX11000, CP-SX12000, ED-A100, ED-A110, ED-AW100N, ED-AW-110N, ED-D10N, ED-D11N and ED-X8255.
 - The password for the both authentications above is common.

- [Discovery] --- User can search for the projector (CPX2, CPX4, CP-DW10N, CP-A100, CP-AW100N, CP-X205, CP-X206, CP-S245, CP-X255, CP-X256, CP-X265, CP-X268A, CP-X305, CP-X306, CP-X308, CP-X417, CP-X467, CP-X505, CP-X605, CP-X608, CP-X615, CP-WX625, CP-SX635, CP-X705, CP-X807, CP-X809, CP-X2010N, CP-X2510N, CP-X3010N, CP-X10000, CP-WX11000, CP-SX12000, ED-A100, ED-A110, ED-AW100N, ED-AW110N, ED-D10N, ED-D11N, ED-X8255) when it is connected to the network.
- Status Check --- Check the check box if you want to enable the status polling. If it is not checked, the projector is ignored from the status check process and won't show up in the status list. It is registered in PJMan, but it excludes from the current status monitoring list.
- Lamp Alarm Time --- Define the lamp alarm / reminder period. The setting is effective for individual projector. If you don't want to enable this function, please set 0 hours.
- Filter Alarm Time --- Define the filter alarm / reminder period. The setting is effective for individual projector. If you don't want to enable this function, please set 0 hours.

The discovery feature allows you to search projectors on the network automatically. The discovery works when you are selecting a group or root. Select [Edit] → [Discovery] from the menu. The discovery window is shown below. Click start button to begin the discovery process.

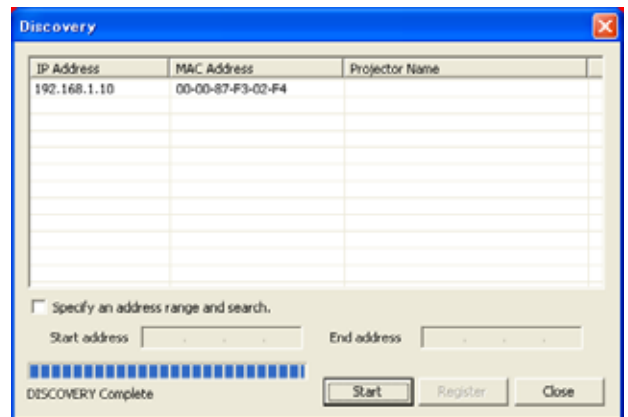
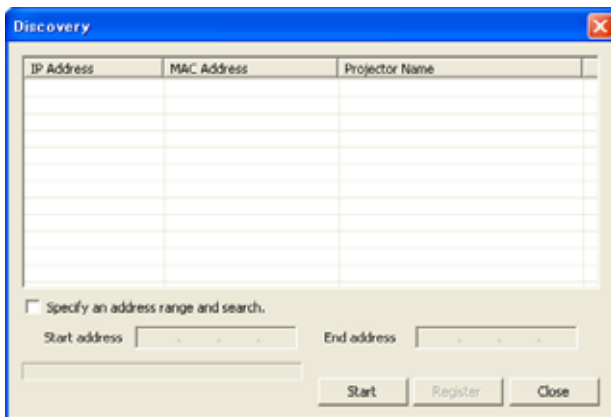

For searching certain IP address range, please specify the IP address range to enter Start and End address, and then check the checkbox "Specify an address range and search" and click the [Start] button. It will take several minutes depending upon the number of IP addresses needed to be scanned.

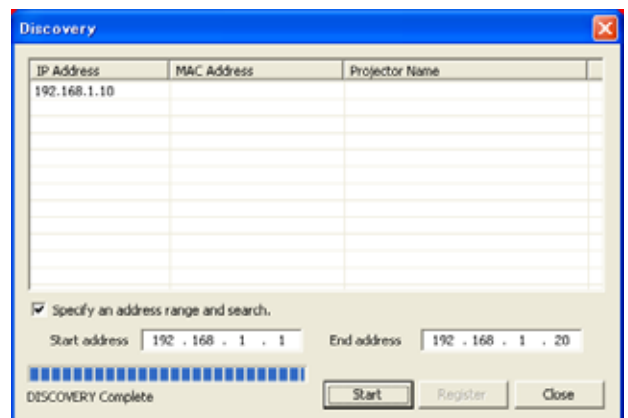
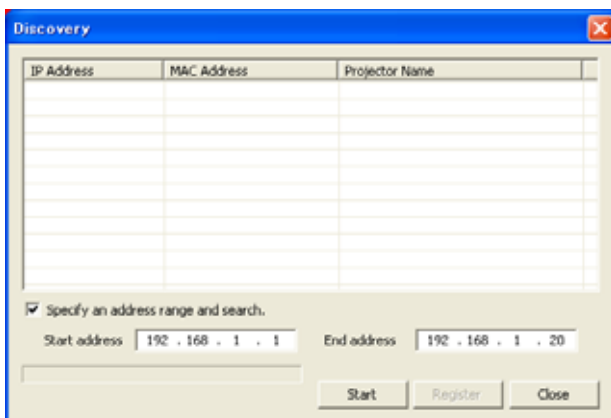

[NOTE]

Windows Security Alert will be shown on your display when the discovery function activates, if Windows Firewall is “On” (Windows XP SP2 or later). Please choose “Unblock” to add the software onto the exception list. Other firewall security software may block the discovery function. In that case, please add the software to the safe list or disable firewall software when you use discovery function.

3.7 Delete a group or individual projector

You can delete a group of projectors or an individual projector. Click a group or projector in the tree view, select [Edit] → [Delete]. You can also delete a group or projector by clicking the delete icon on the toolbar. When the confirmation dialogue appears, select [OK] to delete.

3.8 Change a group or individual projector settings

You can change a group or individual projectors settings. Click a group on the tree view, select [Edit] → [Edit]. Or Click a projector, select [Edit] → [Edit]. You can also change settings by clicking the edit icon on the toolbar.

→ The ‘Edit Group’ or ‘Edit Projector’ screen is shown below. Content to be set is same as ‘Add Group’ or ‘Add Projector’ screen.

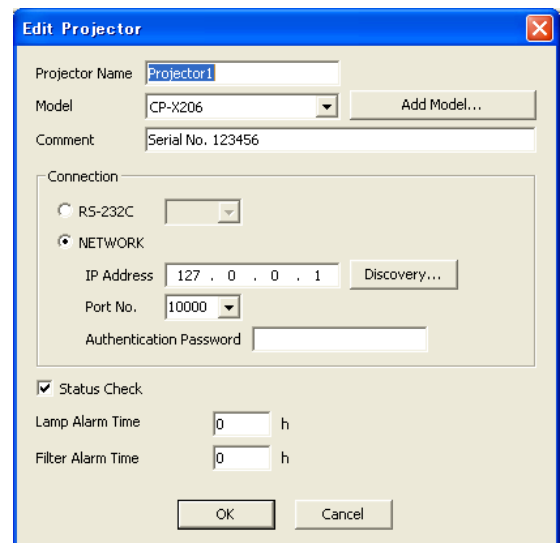
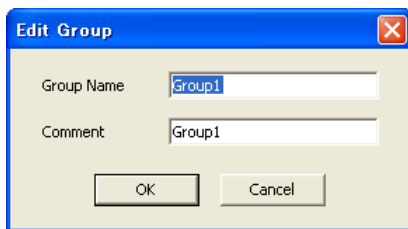

3.9 Copy

You can copy the projector from the tree view. Select [Edit] → [Copy] on the menu after choosing a projector from the tree view. You can paste copied projectors by selecting [Edit] → [Copy] from the menu or click the “Paste” button on the tool bar.

Also you can copy projectors by drag and drop by holding down Ctrl key. Note that you cannot copy projectors if the name is the same of the destination projector.

3.10 Move

You can move projectors in the tree view. Select [Edit] → [Cut] on the menu or click “Cut” on the tool bar after choosing projectors on the tree view. You can paste copied projectors by selecting [Edit] → [Copy] from the menu or by clicking the “Paste” button on the tool bar.

You can also drag and drop projectors onto another projector group.

3.11 Applying alarm / reminder settings to projectors in a group

You can set alarm / reminder settings to multiple projectors in a group at the same time. Select the group that you want to set the alarm / reminder for and then select [Edit] → [Alarm Time Setting] from the menu. The Alarm Time Settings dialogue will appear. Check the checkbox and enter the hours that the alarm / reminder will be activated.

If you apply new settings to the group, the individual alarm / reminder setting on each projector will be overwritten.



3.12 Update Status

Select [View] → [Refresh] to update status of a group or individual projector. This function only works when the status tab is displayed.

3.13 Search queries (in Status view)

In order to make the search queries, select [View] → [Search] from the menu. The Search dialogue will appear.

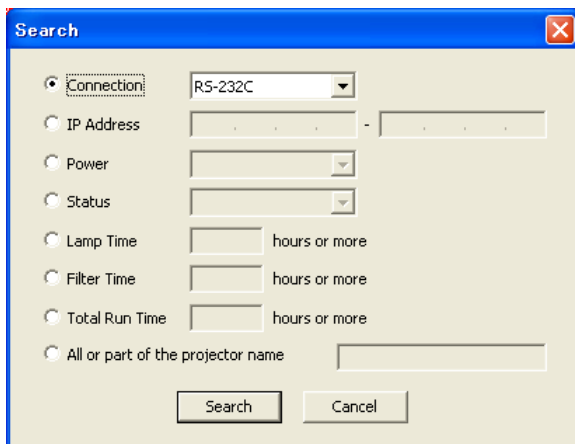

- Connection --- Search by connection type
- IP Address --- Search by IP address range
- Power --- Search by projector power status
- Status --- Search by error / warning status
- Lamp Time --- Search by lamp hours
- Filter Time --- Search by filter hours
- Total Run Time --- Search by total operation hours
- All or part of the projector name --- Search by projector name

The search group will be added to the Search Result tree, when you press [Search] bottom with given query. The list of projectors that are matched with your search query will be shown in the Status View.

3.14 Control the projector

Select [Control] → [Projector Control] to control the projector. The controllable functions will be depending upon what group or projector is selected.

(a) In case of All Projectors selected

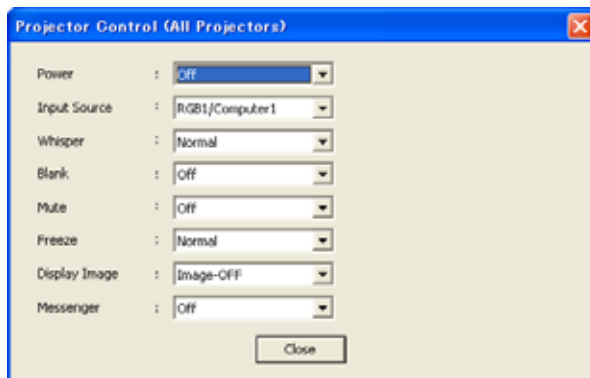

- Power --- Turn on / off power for a group of projectors.
- Input Source --- Change input source.
- Whisper --- Change Whisper / Eco mode.
- Blank --- Change blank on / off.
- Mute --- Change sound mute status.
- Freeze --- Change freeze status.
- Display Image --- Select e-SHOT / MY IMAGE to display / OFF.
- Messenger --- Select Messenger to display / OFF.

(b) In case of Error/ Warning selected

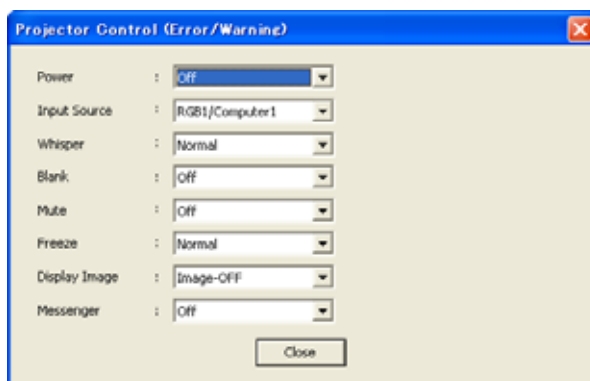

- Power --- Turn on / off power for a group of projectors.
- Input Source --- Change input source.
- Whisper --- Change Whisper / Eco mode.
- Blank --- Change blank on / off.
- Mute --- Change sound mute status.
- Freeze --- Change freeze status.
- Display Image --- Select e-SHOT / MY IMAGE to display / OFF.
- Messenger --- Select Messenger to display / OFF.

(c) In case of Search Result item selected

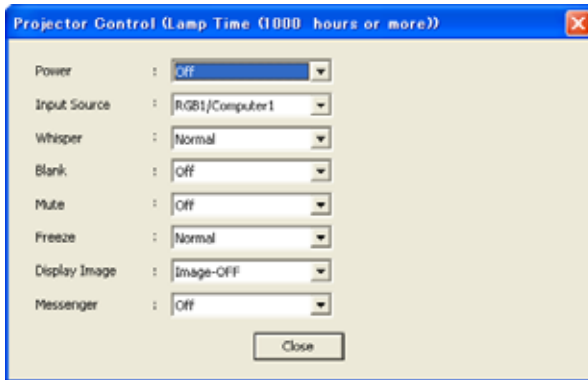

- Power --- Turn on / off power for a group of projectors.
- Input Source --- Change input source.
- Whisper --- Change Whisper / Eco mode.
- Blank --- Change blank on / off.
- Mute --- Change sound mute status.
- Freeze --- Change freeze status.
- Display Image --- Select e-SHOT / MY IMAGE to display / OFF.
- Messenger --- Select Messenger to display / OFF.

(d) In case of a group selected

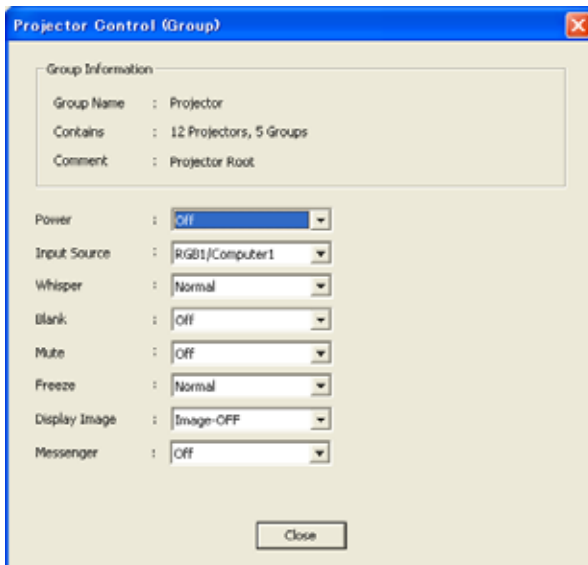

- Group Information**
- Group Name --- Displays the group name.
 - Contains --- Displays the number of projectors and groups in the group.
 - Comment --- Displays the comment.
- Power --- Turn on / off power for a group of projectors.
 - Input Source --- Change input source.
 - Whisper --- Change Whisper / Eco mode.
 - Blank --- Change blank on / off.
 - Mute --- Change sound mute status.
 - Freeze --- Change freeze status.
 - Display Image --- Select e-SHOT / MY IMAGE to display / OFF.
 - Messenger --- Select Messenger to display / OFF.

(e) In case of an individual projector is selected



Projector Information

Projector Name	---	Displays the projector name.
Model	---	Displays the model name.
Comment	---	Displays the comment.
Power	---	Turn on / off power for a group of projectors.
Input Source	---	Change input source.
Aspect	---	Change aspect ratio.
Whisper	---	Change Whisper / Eco mode.
Mirror	---	Change mirror status.
Blank	---	Change blank on / off.
Mute	---	Change sound mute status.
Freeze	---	Change freeze status.
Display Image	---	Select e-SHOT / MY IMAGE to display / OFF.
Messenger	---	Select Messenger to display / OFF.
Brightness	---	Change brightness. [-]: Decrease value. [+]: Increase value.
Contrast	---	Change contrast. [-]: Decrease value. [+]: Increase value.
Sharpness	---	Change sharpness. [-]: Decrease value. [+]: Increase value.
Color	---	Change color. [-]: Decrease value. [+]: Increase value.
Tint	---	Change tint. [-]: Decrease value. [+]: Increase value.
Auto Adjust	---	Execute auto image adjustment.
Lamp Time Reset	---	Reset the lamp time.
Filter Time Reset	---	Reset the filter time.
Advanced Control	---	Open the projector Advance Control Menu. (‘Advanced Control’ Screen varies depending on the projector model.)

The details for each Advance Control screen (for the appropriate projector model types) are described below.

CP-S210 / CP-S235 / CP-X1200 / CP-X1230 / CP-X1250 / CP-SX1350

[STATUS] Tab

Function	General Description
Power Status	Display the Power Status. Off / On / Cool down
Input Status	Display the Input source status. CP-S210 / CP-S235 RGB / Video / S-Video / Component CP-X1200 / CP-X1250 / CP-X1350 M1-D / RGB / BNC / Video / S-Video / Component CP-X1230 RGB / BNC / Video / S-Video / Component
Error Status	Display the Error status. Normal / Cover Error / Fan Error / Lamp Error / Temp Error / Air Flow Error / Lamp Time Error / Cold Error / Filter Error / Other Error
Blank On / Off	Display the Blank status. Off / On
Mute	Display the Mute status. Off / On
Freeze	Display the Freeze status. Normal / Freeze
Lamp Time	Display the Lamp Time.
Filter Time	Display the Filter Time.
Reset	Initialize the selected Function. Lamp Time / Filter Time [Execute]: After the confirmation message, the selected Function will be initialized.

[MAIN] Tab

Function	General Description
Keystone	Setting the Keystone. [-]: Decrease the Keystone value. [+]: Increase the Keystone value. ➤ This Function is not displayed for CP-X1200 / CP-X1230 / CP-X1250 / CP-SX1350.
Brightness	Setting the Brightness [-]: Decrease the Brightness value. [+]: Increase the Brightness value.
Contrast	Setting the Contrast [-]: Decrease the Contrast value. [+]: Increase the Contrast value.
Aspect	Setting the Aspect CP-S210 / CP-S235 4:3 / 16:9 / 15:9 / 32:15 / Wide / Zoom CP-X1200 / CP-X1250 4:3 / 16:9 / Small / Normal CP-X1230 4:3 / 16:9 / Small CP-SX1350 4:3 / 16:9 / Small / Real / Normal
Whisper	Setting the Whisper Mode Normal / Whisper
Mirror	Setting the Mirror display Normal / H Inverse / V Inverse / H&V Inverse
Language	Setting the Language English / French / German / Spanish / Italian / Norwegian / Dutch / Portuguese / Japanese / Simplified Chinese / Korean / Swedish / Russian / Finnish / Polish ➤ For CP-SX1350, Turkish / Traditional Chinese is added to above language.
Reset	Initialize the selected Function. CP-S210 / CP-S235 Brightness / Contrast / Keystone CP-X1200 / CP-X1230 / CP-X1250 / CP-SX1350 Brightness / Contrast [Execute]: After the confirmation message, the selected Function will be initialized.

[PICTURE-1] Tab

Function	General Description
Gamma	Setting the Gamma. Normal / Cinema / Dynamic / Custom
Custom Gamma	Setting the Custom Gamma. [-]: Decrease the Custom Gamma value. [+]: Increase the Custom Gamma value.
Color Temp	Setting the Color Temp. Low / Middle / High / User
Custom User R	Setting the Color Temp (Red). 100 / 90 / 80 / 70 / 60 / 50
Custom User G	Setting the Color Temp (Green) 100 / 90 / 80 / 70 / 60 / 50
Custom User B	Setting the Color Temp (Blue) 100 / 90 / 80 / 70 / 60 / 50
Color Bal R	Setting the Color Balance (Red) [-]: Decrease the red value. [+]: Increase the red value.
Color Bal G	Setting the Color Balance (Green) [-]: Decrease the green value. [+]: Increase the green value.
Color Bal B	Setting the Color Balance (Blue) [-]: Decrease the blue value. [+]: Increase the blue value.
Sharpness	Setting the sharpness of the picture. [-]: Decrease the color density value. [+]: Increase the color density value.
Color	Setting the color density. [-]: Decrease the color density value. [+]: Increase the color density value.
Tint	Setting the tint. [-]: Decrease the tint value. [+]: Increase the tint value.
My Memory	Load / Save My Memory. Load1 / Load2 / Load3 / Load4 / Save1 / Save2 / Save3 / Save4 [Execute]: Load / Save the selected Function.
Reset	Initialize the selected Function. Color Bal R / Color Bal G / Color Bal B / Sharpness / Color / Tint [Execute]: After the confirmation message, the selected Function will be initialized.

[PICTURE-2] Tab

Function	General Description
Position	Setting the display position. ▲: Increase the vertical position. ▼: Decrease the vertical position. ◀: Increase the horizontal position. ▶: Decrease the horizontal position.
H Phase	Setting the clock phase. [-]: Decrease the clock phase value. [+]: Increase the clock phase value.
H Size	Setting the horizontal size. [-]: Decrease the horizontal size value. [+]: Increase the horizontal size value.
Over Scan	Setting the Over Scan. [-]: Decrease the Over scan value. [+]: Increase the Over scan value.
Reset	Initialize the selected Function. V Position / H Position / H Size / Over Scan [Execute]: After the confirmation message, the selected Function will be initialized.

[INPUT] Tab

Function	General Description
Color Space	Setting the Color Space. Auto / RGB / SMPTE240 / REC709 / REC601
Component	Adjusting the Component Setting Component / Scart RGB
Video Format	Setting the Video Format Auto / NTSC / PAL / SECAM / NTSC4.43 / M-PAL / N-PAL
Frame Lock	Setting the Frame Lock. Off / On ➤ This Function is not displayed for CP-X1200 / CP-X1230 / CP-X1250 / CP-SX1350.
3D-YCS	Setting the 3D-YCS CP-S210 / CP-S235 Off / Normal / Still Image CP-X1200 / CP-X1230 / CP-X1250 / CP-SX1350 On / Off
Video NR	Setting the Video NR. Low / Middle / High
Progressive	Setting the Progressive Off / TV / FILM ➤ This Function is not displayed for CP-X1200 / CP-X1230 / CP-X1250 / CP-SX1350.
P.IN P. Input	Setting the P.IN P. Video / S-Video ➤ This Function is not displayed for CP-S210 / CP-S235.
P.IN P. Position	Setting the P.IN P. position. Upper Left / Upper Right / Bottom Left / Bottom Right ➤ This Function is not displayed for CP-S210 / CP-S235.
P.IN P. Audio	Setting the P.IN P. Audio. RGB / Video ➤ This Function is not displayed for CP-S210 / CP-S235.
P.IN P. Size	Setting P.IN P. Size Off / Large / Small ➤ This Function is not displayed for CP-S210 / CP-S235.
Power Up Input	Setting which source will be input when power turned on. Lash CH / M1-D / RGB / BNC / Video / S-Video / Component ➤ This Function is not displayed for CP-S210 / CP-S235.
S2-Aspect	Setting the S2-Aspect Off / On ➤ This Function is not displayed for CP-SX1350.

[AUTO] Tab

Function	General Description
Auto Adjust	Execute Auto Adjust.
Auto Power Off	Setting Auto Power Off. [-]: Decrease Auto Power Off time. [+]: Increase Auto Power Off time.
Auto Power On	Setting Auto Power On. Off / On ➤ This Function is not displayed for CP-S210 / CP-S235 / CP-SX1350.
Auto Search	Setting Auto Search. Off / On

[SCREEN] Tab

Function	General Description
Blank	Setting the Blank Color. CP-S210 / CP-S235 Blue / White / Black CP-X1200 / CP-X1230 / CP-X1250 / CP-SX1350 Blue / White / Black / MyScreen / Original
Startup	Setting the Startup screen. CP-S210 / CP-S235 On / Off CP-X1200 / CP-X1230 / CP-X1250 / CP-SX1350 Original / Off / MyScreen
MyScreen Size	Setting MyScreen size. Full / x1 ➤ This Function is not displayed for CP-S210 / CP-S235 / CP-SX1350.

MyScreen Lock	Setting MyScreen Lock. Off / On ➤ This Function is not displayed for CP-S210 / CP-S235.
Menu Position	Setting the Menu Position [▲]: Increase the vertical menu position. [▼]: Decrease the vertical menu position. [◀]: Decrease the horizontal menu position. [▶]: Increase the horizontal menu position.
Message	Setting Message Off / On
Reset	Initialize the selected Function. Menu Position V / Menu Position H [Execute]: After the confirmation message, the selected Function will be initialized.

[OPTION] Tab

Function	General Description
Volume	Setting the Volume. [-]: Decrease the Volume. [+]: Increase the Volume.
Speaker	Setting the speaker. Off / On ➤ This Function is not displayed for CP-S210 / CP-S235.
Screen Type	Setting the Screen Type. 4:3 / 16:9-Top / 16:9-Center / 16:9-Bottom ➤ This Function is not displayed for CP-X1200 / CP-X1230 / CP-X1250 / CP-SX1350.
IR Remote	Setting the IR Remote. Front (Off / On) Rear (Off / On) Top (Off / On) ➤ This Function is not displayed for CP-S210 / CP-S235.
IR Remote ID	Setting the IR Remote ID. All / 1 / 2 / 3 ➤ This Function is not displayed for CP-S210 / CP-S235 / CP-X1230.
Auto Adjust Enable	Setting the Auto Adjust Enable. Disable / Enable ➤ This Function is not displayed for CP-S210 / CP-S235.
Lens Type	Setting the Lens Type. Auto / 1 / 2 / 3 / 4 / 5 ➤ This Function is not displayed for CP-S210 / CP-S235 / CP-X1230.
Lens Lock	Setting the Lens Lock Off / On ➤ This Function is not displayed for CP-S210 / CP-S235.

[OTHER] Tab

Function	General Description
Power	Controlling the Power. Off / On
Input Source	Setting the Input Source. CP-S210 / CP-S235 RGB / Video / S-Video / Component CP-X1200 / CP-X1250 / CP-SX1350 M1-D / RGB / BNC / Video / S-Video / Component CP-X1230 RGB / BNC / Video / S-Video / Component
Blank On / Off	Setting Blank. Off / On
Mute	Setting Mute. Off / On
Freeze	Setting Freeze. Normal / Freeze
Magnify	Setting Magnify [-]: Decrease the Magnify value. [+]: Increase the Magnify value.

Keystone V	Setting the Vertical Keystone. [-]: Decrease the V Keystone value. [+]: Increase the V Keystone value. ➤ This Function is not displayed for CP-S210 / CP-S235.
Keystone H	Setting the Horizontal Keystone. [-]: Decrease the H Keystone value. [+]: Increase the H Keystone value. ➤ This Function is not displayed for CP-S210 / CP-S235.
Reset	Initialize the selected Function. Keystone V / Keystone H [Execute]: After the confirmation message, the selected Function will be initialized. ➤ This Function is not displayed for CP-S210 / CP-S235.

CP-S225 / CP-S318 / CP-X328 / CP-X880 / CP-X885 / ED-S3170 / ED-X3270 / ED-X3280

[STATUS] Tab

Function	General Description
Power Status	Display the Power Status. Off / On / Cool down
Input Status	Display the Input source status. CP-S225 RGB / Video / S-Video / Component CP-S318 / CP-X328 RGB1 / RGB2 / Video / S-Video / Component CP-X880 / CP-X885 DVI / RGB / BNC(RGB) / Video / S-Video / Component / BNC(Component) ED-S3170 / ED-X3270 / ED-X3280 RGB1 / RGB2 / Video / S-Video
Error Status	Display the Error status. Normal / Cover Error / Fan Error / Lamp Error / Temp Error / Air Flow Error / Lamp Time Error / Cold Error / Filter Error / Other Error
Blank On / Off	Display the Blank status. Off / On
Mute	Display the Mute status. Off / On
Freeze	Display the Freeze status. Normal / Freeze
Lamp Time	Display the Lamp Time.
Filter Time	Display the Filter Time.
Reset	Initialize the selected Function. Lamp Time / Filter Time [Execute]: After the confirmation message, the selected Function will be initialized.

[MAIN] Tab

Function	General Description
Brightness	Setting the Brightness [-]: Decrease the Brightness value. [+]: Increase the Brightness value.
Contrast	Setting the Contrast [-]: Decrease the Contrast value. [+]: Increase the Contrast value.
Aspect	Setting the Aspect 4:3 / 16:9 / Small
Picture Position	Setting the Picture Position when the aspect is 16:9 / Small. Default / Bottom / Top
Gamma	Setting the Gamma. Normal / Cinema / Dynamic
Mirror	Setting the Mirror display Normal / H Inverse / V Inverse / H&V Inverse

Language	Setting the Language. English / French / German / Spanish / Italian / Norwegian / Dutch / Portuguese / Japanese / Chinese / Korean
Reset	Initialize the selected Function. Brightness / Contrast [Execute]: After the confirmation message, the selected Function will be initialized.

[PICTURE-1] Tab

Function	General Description
Color Bal R	Setting the Color Balance (Red) [-]: Decrease the red value. [+]: Increase the red value.
Color Bal B	Setting the Color Balance (Blue) [-]: Decrease the blue value. [+]: Increase the blue value.
Sharpness	Setting the sharpness of the picture. [-]: Decrease the color density value. [+]: Increase the color density value
Color	Setting the color density. [-]: Decrease the color density value. [+]: Increase the color density value.
Tint	Setting the tint. [-]: Decrease the tint value. [+]: Increase the tint value.
Reset	Initialize the selected Function. Color Bal R / Color Bal B / Sharpness / Color / Tint [Execute]: After the confirmation message, the selected Function will be initialized.

[PICTURE-2] Tab

Function	General Description
POSITION	Setting the display position. ▲: Increase the vertical position. ▼: Decrease the vertical position. ◀: Increase the horizontal position. ▶: Decrease the horizontal position.
H Phase	Setting the clock phase. [-]: Decrease the clock phase value. [+]: Increase the clock phase value.
H Size	Setting the horizontal size. [-]: Decrease the horizontal size value. [+]: Increase the horizontal size value.
Over Scan	Setting the Over Scan. Small / Middle / Large ➤ This Function is not displayed for CP-S225.
Reset	Initialize the selected Function. V Position / H Position / H Size [Execute]: After the confirmation message, the selected Function will be initialized.

[INPUT] Tab

Function	General Description
BNC	Setting the BNC Signal Type. RGB / Component ➤ This Function is not displayed for CP-S225 / CP-S318 / CP-X328 / ED-S3170 / ED-X3270 / ED-X3280.
Auto Adjust	Execute the Auto Adjust. ➤ This Function is not displayed for CP-X880 / CP-X885
Video Format	Setting the Video Format. Auto / NTSC / PAL / SECAM / NTSC4.43 / M-PAL / N-PAL
HDTV	Setting the HDTV signal mode. 1080i / 1035i ➤ This Function is not displayed for ED-S3170 / ED-X3270 / ED-X3280.
Sync On G	Setting the Sync On G mode. Off / On

P.IN P. Input	Setting the P.IN P. Input. Video / S-Video ➤ This Function is not displayed for CP-S225 / CP-S318 / CP-X328 / ED-S3170 / ED-X3270 / ED-X3280.
P.IN P. Position	Setting the P.IN P. Position. Upper Left / Upper Right / Bottom Left / Bottom Right ➤ This Function is not displayed for CP-S225 / CP-S318 / CP-X328 / ED-S3170 / ED-X3270 / ED-X3280.
P.IN P. Audio	Setting the P.IN P. Audio. RGB / Video ➤ This Function is not displayed for CP-S225 / CP-S318 / CP-X328 / ED-S3170 / ED-X3270 / ED-X3280.
P.IN P. Size	Setting P. IN P. Size. Off / Large / Small ➤ This Function is not displayed for CP-S225 / CP-S318 / CP-X328 / ED-S3170 / ED-X3270 / ED-X3280.

[AUTO] Tab

This tab is displayed for CP-X880 / CP-X885.

Function	General Description
Auto Adjust	Execute Auto Adjust.
Auto Keystone	Execute Auto Keystone.
Auto Power Off	Setting Auto Power Off.

[SCREEN] Tab

Function	General Description
Blank	Setting the Blank Color CP-S225 Blue / White / Black CP-S318 / CP-X328 / CP-X880 / CP-X885 / ED-S3170 / ED-X3270 / ED-X3280 Blue / White / Black / MyScreen / Original
Startup	Setting the Startup screen. CP-S225 On / Off CP-S318 / CP-X328 / CP-X880 / CP-X885 / ED-S3170 / ED-X3270 / ED-X3280 Original / Off / MyScreen
MyScreen Size	Setting MyScreen size. Full / x1 ➤ This Function is not displayed for CP-S225.
My Screen Lock	Setting MyScreen Lock. Off / On ➤ This Function is not displayed for CP-S225.

[OPTION] Tab

Function	General Description
Volume	Setting the Volume. [-]: Decrease the Volume. [+]: Increase the Volume.
Auto Power Off	Setting Auto Power Off. ➤ This Function is not displayed for CP-X880 / CP-X885.
Whisper	Setting the Whisper Mode Normal / Whisper
IR Remote	Setting the IR Remote. Front (Off / On) Rear (Off / On) Top (Off / On) ➤ This Function is not displayed for CP-S225 / CP-S318 / CP-X328 / ED-S3170 / ED-X3270 / ED-X3280.

[OTHER] Tab

Function	General Description
Power	Controlling the Power. Off / On
Input Source	Setting the Input Source. CP-S225 RGB / Video / S-Video / Component CP-S318 / CP-X328 RGB1 / RGB2 / Video / S-Video / Component CP-X880 / CP-X885 RGB / BNC(RGB) / Video / S-Video / DVI / Component / BNC(Component) ED-S3170 / ED-X3270 / ED-X3280 RGB1 / RGB2 / Video / S-Video
Blank On / Off	Setting Blank. Off / On
Mute	Setting Mute. Off / On
Freeze	Setting Freeze. Normal / Freeze
Magnify	Setting Magnify [-]: Decrease the Magnify value. [+]: Increase the Magnify value.
Keystone V	Setting the Vertical Keystone. [-]: Decrease the V Keystone value. [+]: Increase the V Keystone value.
Keystone H	Setting the Horizontal Keystone. [-]: Decrease the H Keystone value. [+]: Increase the H Keystone value. ➤ This Function is not displayed for CP-S225.
Reset	Initialize the selected Function. CP-S225 Keystone V CP-S318 / CP-X328 / CP-X880 / CP-X885 / ED-S3170 / ED-X3270 / ED-X3280 Keystone V / Keystone H [Execute]: After the confirmation message, the selected Function will be initialized.

CP-S220 / CP-S420 / CP-X430 / CP-X990 / CP-X995 / CP-SX5600

[STATUS] Tab

Function	General Description
Power Status	Display the Power Status. Off / On
Input Source	Display the Input source status. CP-S220 RGB / Video / S-Video CP-S420 / CP-X430 / CP-X990 / CP-X995 / CP-SX5600 DVI / RGB1 / RGB2 / Video / S-Video / Component
Error Status	Display the Blank status. Normal / Cover Error / Fan Error / Lamp Error / Temp Error / Air Flow Error / Lamp Time Error / Other Error
Blank On / Off	Display the Blank status. Off / On
Mute	Display the Mute status. Off / On
Freeze	Display the Freeze status. Normal / Freeze
Reset	Initialize the selected Function. Lamp Time / Filter Time [Execute]: After the confirmation message, the selected Function will be initialized.

[PICTURE] / [SETUP] Tab

Function	General Description
Brightness	Setting the Brightness [-]: Decrease the Brightness value. [+]: Increase the Brightness value.
Contrast	Setting the Contrast [-]: Decrease the Contrast value. [+]: Increase the Contrast value.
Position	Setting the display position. [▲]: Increase the vertical position. [▼]: Decrease the vertical position. [◀]: Increase the horizontal position. [▶]: Decrease the horizontal position.
H Phase	Setting the clock phase. [-]: Decrease the clock phase value. [+]: Increase the clock phase value.
H Size	Setting the horizontal size. [-]: Decrease the horizontal size value. [+]: Increase the horizontal size value.
Sharpness	Setting the sharpness of the picture. [-]: Decrease the color density value. [+]: Increase the color density value.
Color	Setting the color density. [-]: Decrease the color density value. [+]: Increase the color density value.
Tint	Setting the tint. [-]: Decrease the tint value. [+]: Increase the tint value.
Color Bal R	Setting the Color Balance (Red) [-]: Decrease the red value. [+]: Increase the red value.
Color Bal B	Setting the Color Balance (Blue) [-]: Decrease the blue value. [+]: Increase the blue value.
Aspect	Setting the Aspect. CP-S220 / CP-X990 / CP-X995 4:3 / 16:9 / Small CP-S420 / CP-X430 4:3,Full / 16:9 / Small CP-SX5600 4:3,Full / 16:9 / Small / Real
Reset	Initialize the selected Function. Sharpness / Color / Tint / Color Bal R / Color Bal B [Execute]: After the confirmation message, the selected Function will be initialized

➤ The tab name becomes 'PICTURE' for CP-X990 / CP-X995 / CP-SX5600, and 'SETUP' for CP-S220 / CP-S420 / CP-X430.

[INPUT] Tab

Function	General Description
Auto Adjust	Execute Auto Adjust.
Video Format	Setting the Video Format. Auto / NTSC / PAL / SECAM / NTSC4.43 / M-PAL / N-PAL
Video NR	Setting the Video NR. Off / On ➤ This Function is not displayed for CP-S220 / CP-S420 / CP-X430 / CP-SX5600.
Progressive	Setting the Progressive Off / TV / FILM ➤ This Function is not displayed for CP-S220 / CP-S420 / CP-X430.
Black	Setting Blank. Off / On ➤ This Function is not displayed for CP-S220 / CP-S420 / CP-X430.
HDTV	Setting the HDTV signal mode. 1080i / 1035i ➤ This Function is not displayed for CP-S220.

[IMAGE] Tab

Function	General Description
Keystone	Setting the Keystone. [-]: Decrease the Keystone value. [+]: Increase the Keystone value. ➤ This Function is not displayed for CP-S420 / CP-X430 / CP-X990 / CP-X995 / CP-SX5600.
Blank	Setting the Blank Color. CP-S420 / CP-X430 / CP-X990 / CP-X995 Red / Orange / Green / Blue / Purple / White / Black / MyScreen / Original CP-S220 / CP-SX5600 Red / Orange / Green / Blue / Purple / White / Black
Startup	Setting the Startup screen. CP-S420 / CP-X430 / CP-X990 / CP-X995 Original / Off / MyScreen CP-S220 / CP-SX5600 On / Off
Mirror	Setting the Mirror display Normal / H Inverse / V Inverse / H&V Inverse
P.IN P. Input	Setting the P.IN P. Input. CP-S420 / CP-X430 Video / S-Video CP-X990 / CP-X995 / CP-SX5600 Video / S-Video / Component ➤ This Function is not displayed for CP-S220.
P.IN P. Position	Setting the P. IN P. Position. Upper Left / Upper Right / Bottom Left / Bottom Right ➤ This Function is not displayed for CP-S220.
P.IN P. Audio	Setting the P.IN P. Audio. RGB / Video ➤ This Function is not displayed for CP-S220.
P.IN P. Size	Setting the P. IN P. Size Off / Large / Small ➤ This Function is not displayed for CP-S220.
Gamma	Setting the Gamma. Normal / Cinema / Dynamic ➤ This Function is not displayed for CP-S220.
Reset	Initialize the selected Function. Keystone [Execute]: After the confirmation message, the selected Function will be initialized. ➤ This Function is not displayed for CP-S420 / CP-X430 / CP-X990 / CP-X995 / CP-SX5600.

[OPTION] Tab

Function	General Description
Volume	Setting the Volume. [-]: Decrease the Volume. [+]: Increase the Volume.
Menu Color	Setting the Menu Color Red / Orange / Green / Blue / Purple / Transparent / Gray
Language	Setting the Language English / French / German / Spanish / Italian / Norwegian / Dutch / Portuguese / Japanese
Auto Power Off	Setting Auto Power Off. [-]: Decrease Auto Power Off time. [+]: Increase Auto Power Off time.
Sync On G	Setting Sync On G Off / On
Whisper	Setting the Whisper mode Normal / Whisper ➤ This Function is not displayed for CP-S220.
IR Remote	Setting the IR Remote. Front (Off / On) Rear (Off / On) Top (Off / On) ➤ This Function is not displayed for CP-S220 / CP-X990 / CP-X995 / CP-SX5600.

[OTHER] Tab

Function	General Description
Power	Controlling the Power. Off / On
Input Source	Setting the Input Source. CP-S220 RGB / Video / S-Video CP-S420 / CP-X430 / CP-X990 / CP-X995 / CP-SX5600 DVI / RGB1 / RGB2 / Video / S-Video / Component
Blank On / Off	Setting Blank. Off / On
Mute	Setting Mute. Off / On
Freeze	Setting Freeze. Normal / Freeze
Display Position	Setting the Display Position when the aspect is 16:9 / Small Default / Bottom / Top ➤ This Function is not displayed for CP-S220.
Keystone V	Setting the Vertical Keystone. [-]: Decrease the V Keystone value. [+]: Increase the V Keystone value. ➤ This Function is not displayed for CP-S220.
Keystone H	Setting the Horizontal Keystone. [-]: Decrease the H Keystone value. [+]: Increase the H Keystone value. ➤ This Function is not displayed for CP-S220.
Zoom	Setting Zoom. ➤ This Function is not displayed for CP-S220 / CP-S420 / CP-X430 / CP-SX5600.
Focus	Setting Focus. ➤ This Function is not displayed for CP-S220 / CP-S420 / CP-X430 / CP-SX5600.
Reset	Initialize the selected Function. Keystone V / Keystone H [Execute]: After the confirmation message, the selected Function will be initialized. ➤ This Function is not displayed for CP-S220.

CP-RS55 / CP-RS56 / CP-RS57 / CP-RX60 / CP-RX61 / CP-S240 / CP-S245 / CP-X250 / CP-X255 / CP-S335 / CP-X340 / CP-X345 / CP-X440 / CP-X443 / CP-X444 / CP-X445 / ED-S3350 / ED-X3400 / ED-X3450 / ED-X8255

[STATUS] Tab

Function	General Description
Power Status	Display the Power Status. Off / On/Cool down
Input Source	Display the Input source status. CP-RS55 / CP-RS60 RGB / Video / S-Video CP-RS56 / CP-RS57 / CP-RX61 RGB1 / RGB2 / Video / S-Video CP-S240 / CP-S245 / CP-X250 / CP-X255 / CP-S335 / CP-X340 / CP-X345 / CP-X440 / CP-X444 / ED-S3350 / ED-X3400 / ED-X3450 / ED-X8250 RGB1 / RGB2 / Video / S-Video / Component CP-X443 / CP-X445 DVI / RGB1 / RGB2 / Video / S-Video / Component
Error Status	Display the Error status. Normal / Cover Error / Fan Error / Lamp Error / Temp Error / Air Flow Error / Lamp Time Error / Cold Error / Filter Error / Other Error
Blank On / Off	Display the Blank status. Off / On
Mute	Display the Mute status. Off / On
Freeze	Display the Freeze status. Normal / Freeze
Lamp Time	Display the Lamp Time.
Filter Time	Display the Filter Time.
Reset	Initialize the selected Function. Lamp Time / Filter Time [Execute]: After the confirmation message, the selected Function will be initialized.

[PICTURE] Tab

Function	General Description
Brightness	Setting the Brightness [-]: Decrease the Brightness value. [+]: Increase the Brightness value.
Contrast	Setting the Contrast [-]: Decrease the Contrast value. [+]: Increase the Contrast value.
Gamma	Setting the Gamma. #1-Custom / #2-Custom / #3-Custom / #1-Default / #2-Default / #3-Default
Color Temp	Setting the Color Temp. Low / Middle / High / Custom
Color	Setting the color density. [-]: Decrease the color density value. [+]: Increase the color density value
Tint	Setting the Tint. [-]: Decrease the tint value. [+]: Increase the tint value.
Sharpness	Setting the sharpness of the picture. [-]: Decrease the color density value. [+]: Increase the color density value.
Progressive	Setting the Progressive. Off / TV / FILM ➤ This Function is not displayed for CP-X443 / CP-X445.
My Memory	Load/Save the My Memory. Load1 / Load2 / Load3 / Load4 / Save1 / Save2 / Save3 / Save4 [Execute]: Load/Save the selected Function.
Reset	Initialize the selected Function Brightness / Contrast / Color / Tint / Sharpness [Execute]: After the confirmation message, the selected Function will be initialized.

Gamma -Custom-

Function	General Description
User Gamma Pattern	Setting the test pattern. Off / 9step Gray Scale / 15step Gray Scale / Ramp
User Gamma Point 1	Setting the User Gamma Point 1. [-]: Decrease the User Gamma Point 1 value. [+]: Increase the User Gamma Point 1 value.
User Gamma Point 2	Setting the User Gamma Point 2. [-]: Decrease the User Gamma Point 2 value. [+]: Increase the User Gamma Point 2 value.
User Gamma Point 3	Setting the User Gamma Point 3. [-]: Decrease the User Gamma Point 3 value. [+]: Increase the User Gamma Point 3 value.
User Gamma Point 4	Setting the User Gamma Point 4. [-]: Decrease the User Gamma Point 4 value. [+]: Increase the User Gamma Point 4 value.
User Gamma Point 5	Setting the User Gamma Point 5. [-]: Decrease the User Gamma Point 5 value. [+]: Increase the User Gamma Point 5 value.
User Gamma Point 6	Setting the User Gamma Point 6. [-]: Decrease the User Gamma Point 6 value. [+]: Increase the User Gamma Point 6 value.
User Gamma Point 7	Setting the User Gamma Point 7. [-]: Decrease the User Gamma Point 7 value. [+]: Increase the User Gamma Point 7 value.
User Gamma Point 8	Setting the User Gamma Point 8. [-]: Decrease the User Gamma Point 8 value. [+]: Increase the User Gamma Point 8 value.

Color Temp -Custom-

Function	General Description
User Gamma Pattern	Setting the test pattern. Off / 9step Gray Scale / 15step Gray Scale / Ramp
Color Temp Gain R	Setting Color Temp Gain R. [-]: Decrease the Color Temp Gain R value. [+]: Increase the Color Temp Gain R value.
Color Temp Gain G	Setting Color Temp Gain G. [-]: Decrease the Color Temp Gain G value. [+]: Increase the Color Temp Gain G value
Color Temp Gain B	Setting Color Temp Gain B. [-]: Decrease the Color Temp Gain B value. [+]: Increase the Color Temp Gain B value
Color Temp Offset R	Setting Color Temp Offset R. [-]: Decrease the Color Temp Offset R value. [+]: Increase the Color Temp Offset R value
Color Temp Offset G	Setting Color Temp Offset G. [-]: Decrease the Color Temp Offset G value. [+]: Increase the Color Temp Offset G value
Color Temp Offset B	Setting Color Temp Offset B. [-]: Decrease the Color Temp Offset B value. [+]: Increase the Color Temp Offset B value

[IMAGE] Tab

Function	General Description
Aspect	Setting the Aspect. CP-RS55 / CP-RS56 / CP-RS57 / CP-RX60 / CP-RX61 4:3 / 16:9 / Normal CP-S240 / CP-S245 / CP-X250 / CP-X255 / CP-S335 / CP-X340 / CP-X345 / CP-X440 / CP-X443 / CP-X444 / CP-X445 / ED-S3350 / ED-X3400 / ED-X3450 / ED-X8255 4:3 / 16:9 / Small / Normal
Over Scan	Setting the Over Scan [-]: Decrease the Over scan value. [+]: Increase the Over scan value.

Position	Setting the display position. : Increase the vertical position. : Decrease the vertical position. : Increase the horizontal position. : Decrease the horizontal position.
H Phase	Setting the clock phase. [-]: Decrease the clock phase value. [+]: Increase the clock phase value.
H Size	Setting the horizontal size. [-]: Decrease the horizontal size value. [+]: Increase the horizontal size value.
Auto Adjust	Execute Auto Adjust.
Reset	Initialize the selected Function. Over Scan / V Position / H Position / H Size [Execute]: After the confirmation message, the selected Function will be initialized.

[VIDEO QLTY.] Tab

This tab is displayed for CP-X443 / CP-X445.

Function	General Description
Progressive	Setting the Progressive Off / TV / FILM
3D-YCS	Setting the 3D-YCS Off / Normal / Still Image
Video NR	Setting the Video NR. Low / Middle / High

[INPUT] Tab

Function	General Description
Color Space	Setting the Color space. Auto / RGB / SMPTE240 / REC709 / REC601
Component	Setting the Component. Component / Scart RGB ➤ This Function is not displayed for CP-RS55 / CP-RS56 / CP-RS57 / CP-RX60 / CP-RX61.
Video Format	Setting the Video Format. Auto / NTSC / PAL / SECAM / NTSC4.43 / M-PAL / N-PAL
Frame Lock	Setting the Frame Lock. Off / On ➤ This Function is not displayed for CP-X440 / CP-X443 / CP-X444 / CP-X445.
DVI	Setting the DVI Signal Type. DVD / Computer ➤ This Function is not displayed for CP-RS55 / CP-RS56 / CP-RS57 / CP-RX60 / CP-RX61 / CP-S240 / CP-X245 / CP-X250 / CP-X255 / CP-S335 / CP-X340 / CP-X345 / CP-X440 / CP-X444 / ED-S3350 / ED-X3400 / ED-X3450 / ED-X8255.

[SETUP] Tab

Function	General Description
Electric Zoom	Setting the Electric Zoom [-]: Decrease the Electric Zoom value. [+]: Increase the Electric Zoom value. ➤ This Function is not displayed for CP-S240 / CP-S245 / CP-X250 / CP-X255 / CP-S335 / CP-X340 / CP-X345 / CP-X440 / CP-X443 / CP-X444 / CP-X445 / ED-S3350 / ED-X3400 / ED-X3450 / ED-X8255.
Keystone	Setting the Keystone. [-]: Decrease the Keystone value. [+]: Increase the Keystone value. ➤ This Function is not displayed for CP-X440 / CP-X443 / CP-X444 / CP-X445.
Whisper	Setting the Whisper Mode. Normal / Whisper
Mirror	Setting the Mirror display. Normal / H Inverse / V Inverse / H&V Inverse
Volume	Setting the Volume. [-]: Decrease the Volume. [+]: Increase the Volume.

Stereo	Setting the Stereo. Mono / Stereo ➤ This Function is not displayed for CP-S240 / CP-S245 / CP-X250 / CP-X255 / CP-S335 / CP-X340 / CP-X345 / CP-X440 / CP-X443 / CP-X444 / CP-X445 / ED-S3350 / ED-X3400 / ED-X3450 / ED-X8255.
IR Remote	Setting the IR Remote. Front (Off / On) Top (Off / On) ➤ This Function is not displayed for CP-S240 / CP-S245 / CP-X250 / CP-X255 / CP-S335 / CP-X340 / CP-X345 / CP-X440 / CP-X443 / CP-X444 / CP-X445 / ED-S3350 / ED-X3400 / ED-X3450 / ED-X8255.
Audio-RGB1	Setting the Audio-RGB1 Off / Audio1 / Audio2 ➤ This Function is not displayed for CP-RS55 / CP-RS56 / CP-RS57 / CP-RX60 / CP-RX61 / CP-S335 / CP-X340 / CP-X345 / CP-X443 / CP-X445 / ED-S3350 / ED-X3400 / ED-X3450.
Audio-RGB2	Setting the Audio-RGB2 Off / Audio1 / Audio2 ➤ This Function is not displayed for CP-RS55 / CP-RS56 / CP-RS57 / CP-RX60 / CP-RX61 / CP-S335 / CP-X340 / CP-X345 / CP-X443 / CP-X445 / ED-S3350 / ED-X3400 / ED-X3450.
Audio-Video	Setting the Audio-Video Off / Audio1 / Audio2 ➤ This Function is not displayed for CP-RS55 / CP-RS56 / CP-RS57 / CP-RX60 / CP-RX61 / CP-S335 / CP-X340 / CP-X345 / CP-X443 / CP-X445 / ED-S3350 / ED-X3400 / ED-X3450.
Audio-S-Video	Setting the Audio-S-Video Off / Audio1 / Audio2 ➤ This Function is not displayed for CP-RS55 / CP-RS56 / CP-RS57 / CP-RX60 / CP-RX61 / CP-S335 / CP-X340 / CP-X345 / CP-X443 / CP-X445 / ED-S3350 / ED-X3400 / ED-X3450.
Audio-Component	Setting the Audio-Component Off / Audio1 / Audio2 ➤ This Function is not displayed for CP-RS55 / CP-RS56 / CP-RS57 / CP-RX60 / CP-RX61 / CP-S335 / CP-X340 / CP-X345 / CP-X443 / CP-X445 / ED-S3350 / ED-X3400 / ED-X3450.
Reset	Initialize the selected Function. CP-RS55 / CP-RS56 / CP-RS57 / CP-RX60 / CP-RX61 Keystone / Electric Zoom CP-S240 / CP-S245 / CP-X250 / CP-X255 / CP-S335 / CP-X340 / CP-X345 / ED-S3350 / ED-X3400 / ED-X3450 / ED-X8255 Keystone [Execute]: After the confirmation message, the selected Function will be initialized. ➤ This Function is not displayed for CP-X443 / CP-X445.

[SCREEN] Tab

Function	General Description
Language	Setting the Language. CP-RS55 / CP-RS56 / CP-RS57 / CP-RX60 / CP-RX61 / CP-S240 / CP-S245 / CP-X250 / CP-X255 / CP-X440 / CP-X443 / CP-X444 / CP-X445 / ED-X8255 English / French / German / Spanish / Italian / Norwegian / Dutch / Portuguese / Japanese / Simplified Chinese / Korean / Swedish / Russian / Finnish / Polish / Turkish / Traditional Chinese CP-S335 / CP-X340 / CP-X345 / ED-S3350 / ED-X3400 / ED-X3450 English / French / German / Spanish / Italian / Norwegian / Dutch / Portuguese / Japanese / Simplified Chinese / Korean / Swedish / Russian / Finnish / Polish
Menu Position	Setting the Menu Position. [▲]: Increase the vertical menu position. [▼]: Decrease the vertical menu position. [◀]: Decrease the horizontal menu position. [▶]: Increase the horizontal menu position.
OSD Bright.	Setting the OSD Brightness. [-]: Decrease the OSD Brightness. [+]: Increase the OSD Brightness.
Blank	Setting the Blank color. Blue / White / Black / MyScreen / Original

Startup	Setting the Startup screen. Original / Off / MyScreen
MyScreen Lock	Setting MyScreen Lock. Off / On
Message	Setting Message. Off / On
Reset	Initialize the selected Function. Menu Position V / Menu Position H [Execute]: After the confirmation message, the selected Function will be initialized.

[OPTION] Tab

Function	General Description
One Touch	Setting One Touch. Auto Keystone V Off / Auto Keystone V On ➤ This Function is not displayed for CP-S240 / CP-S245 / CP-X250 / CP-X255 / CP-S335 / CP-X340 / CP-X345 / CP-X440 / CP-X443 / CP-X444 / CP-X445 / ED-S3350 / ED-X3400 / ED-X3450 / ED-X8255.
Auto Search	Setting Auto Search. Off / On
Auto Power Off	Setting Auto Power Off [-]: Decrease the Auto Power off time. [+]: Increase the Auto Power off time.
Auto Adjust Enable	Setting Auto Adjust Enable Disable / Enable ➤ This Function is not displayed for CP-S335 / CP-X340 / CP-X345 / ED-S3350 / ED-X3400 / ED-X3450.

[OTHER] Tab

Function	General Description
Power	Controlling the Power. Off / On
Input Source	Setting the Input Source. CP-RS55 / CP-RX60 RGB / Video / S-Video CP-RS56 / CP-RS57 / CP-RX61 RGB1 / RGB2 / Video / S-Video CP-S240 / CP-S245 / CP-X250 / CP-X255 / CP-S335 / CP-X340 / CP-X345 / CP-X440 / CP-X444 / ED-S3350 / ED-X3400 / ED-X3450 / ED-X8255 RGB1 / RGB2 / Video / S-Video / Component CP-X443 / CP-X445 DVI / RGB1 / RGB2 / Video / S-Video / Component
Mode	Setting the Picture Mode. Normal / Cinema / Dynamic / Custom ➤ Custom is displayed only. It cannot be set.
Blank On / Off	Setting Blank. Off / On
Mute	Setting Mute. Off / On
Freeze	Setting Freeze. Normal / Freeze
Magnify	Setting Magnify [-]: Decrease the Magnify value. [+]: Increase the Magnify value.
e-SHOT	Setting e-SHOT Off / Image1 / Image2 / Image3 / Image4 ➤ This Function is not displayed for CP-RS55 / CP-RS56 / CP-RS57 / CP-RX60 / CP-RX61 / CP-S240 / CP-X250 / CP-S335 / CP-X340 / CP-X345 / CP-X440 / CP-X443 / CP-X444 / CP-X445 / ED-S3350 / ED-X3400 / ED-X3450.
Keystone V	Setting the Vertical Keystone. [-]: Decrease the V Keystone value. [+]: Increase the V Keystone value. ➤ This Function is not displayed for CP-RS55 / CP-RS56 / CP-RS57 / CP-RX60 / CP-RX61 / CP-S240 / CP-S245 / CP-X250 / CP-X255 / CP-S335 / CP-X340 / ED-S3350 / ED-X3400 / ED-X3450 / ED-X8255.

Keystone H	<p>Setting the Horizontal Keystone.</p> <p>[-]: Decrease the H Keystone value.</p> <p>[+]: Increase the H Keystone value.</p> <p>➤ This Function is not displayed for CP-RS55 / CP-RS56 / CP-RS57 / CP-RX60 / CP-RX61 / CP-S240 / CP-S245 / CP-X250 / CP-X255 / CP-S335 / CP-X340 / CP-X440 / CP-X444 / ED-S3350 / ED-X3400 / ED-X3450 / ED-X8255.</p>
Auto Keystone V	<p>Execute Auto Keystone V</p> <p>➤ This Function is not displayed for CP-RS55 / CP-RS56 / CP-RS57 / CP-RX60 / CP-RX61 / CP-S240 / CP-S245 / CP-X250 / CP-X255 / CP-S335 / CP-X340 / CP-X440 / CP-X444 / ED-S3350 / ED-X3400 / ED-X3450 / ED-X8255.</p>
Reset	<p>Initialize the selected Function.</p> <p>CP-X440 / CP-X444 Keystone V</p> <p>CP-X443 / CP-X445 Keystone V / Keystone H</p> <p>[Execute]: After the confirmation message, the selected Function will be initialized.</p> <p>➤ This Function is not displayed for CP-RS55 / CP-RS56 / CP-RS57 / CP-RX60 / CP-RX61 / CP-S240 / CP-S245 / CP-X250 / CP-X255 / CP-S335 / CP-X340 / CP-X345 / ED-S3350 / ED-X3400 / ED-X3450 / ED-X8255.</p>

CPX2 / CPX4 / CP-A100 / CP-X200 / CP-X201 / CP-X205 / CP-X206 / CP-X251 / CP-X253 / CP-X256 / CP-X260 / CP-X265 / CP-X268A / CP-X300 / CP-X301 / CP-X305 / CP-X306 / CP-X308 / CP-X400 / CP-X401 / CP-WX410 / CP-X417 / CP-X450 / CP-X505 / CP-X600 / CP-X605 / CP-X608 / CP-X615 / CP-WX625 / CP-X705 / CP-X807 / CP-X809 / ED-A100 / ED-A110

[STATUS] Tab

Function	General Description
Power Status	Display the Power Status. Off / On / Cool down
Input Source	Display the Input source status. CPX2 Computer / Video / S-Video / MIU CP-A100 / CP-X200 / CP-X201 / CP-X205 / CP-X206 / CP-X300 / CP-X301 / CP-X305 / CP-X306 / CP-X400 / CP-X401 / CP-X450 / ED-A100 / ED-A110 Computer1 / Computer2 / Video / S-Video / Component CP-X251 / CP-X256 / CP-X260 / CP-X265 RGB1 / RGB2 / Video / S-Video / Component CP-X253 Computer1 / Computer2 / Video / S-Video CP-X268A RGB1 / RGB2 / Video / S-Video / Component / MIU CP-X308 Computer1 / Computer2 / Video / S-Video / Component / MIU CP-WX410 Computer1 / Computer2 / HDMI / Video / S-Video / Component CP-X417 Computer1 / Computer2 / HDMI / Video / S-Video / Component / MIU CP-X505 / CP-X605 RGB1 / RGB2 / M1-D / Video / S-Video / Component CP-X600 RGB1 / RGB2 / Video / S-Video / Component CP-X608 RGB1 / RGB2 / M1-D / Video / S-Video / Component / MIU CP-X615 / CP-WX625 / CP-X705 RGB1 / RGB2 / HDMI / Video / S-Video / Component CP-X807 / CP-X809 RGB1 / RGB2 / HDMI / Video / S-Video / Component / MIU
Error Status	Display the Error status. Normal / Cover Error / Fan Error / Lamp Error / Temp Error / Air Flow Error / Lamp Time Error / Cold Error / Filter Error / Lens Door Error / Other Error
Blank On / Off	Display the Blank status. Off / On
Mute	Display the Mute status. Off / On
Freeze	Display the Freeze status. Normal / Freeze
Lamp Time	Display the Lamp Time.
Filter Time	Display the Filter Time.
Reset	Initialize the selected Function. Lamp Time / Filter Time [Execute]: After the confirmation message, the selected Function will be initialized.

[PICTURE] Tab

Function	General Description
Brightness	Setting the Brightness [-]: Decrease the Brightness value. [+]: Increase the Brightness value.
Contrast	Setting the Contrast [-]: Decrease the Contrast value. [+]: Increase the Contrast value.

Gamma	Setting the Gamma. CPX2 / CP-X251 / CP-X253 / CP-X256 / CP-X260 / CP-X265 / CP-X268A / CP-X505 / CP-X600 / CP-X605 / CP-X608 #1-Custom / #2-Custom / #3-Custom / #4-Custom / #5-Custom / #1-Default / #2-Default / #3-Default / #4-Default / #5-Default CP-A100 / CP-X200 / CP-X201 / CP-X205 / CP-X206 / CP-X300 / CP-X301 / CP-X305 / CP-X306 / CP-X308 / CP-X400 / CP-X401 / CP-WX410 / CP-X417 / CP-X450 / CP-X615 / CP-WX625 / CP-X705 / CP-X807 / CP-X809 / ED-A100 / ED-A110 #1-Custom / #2-Custom / #3-Custom / #4-Custom / #5-Custom / #6-Custom / #1-Default / #2-Default / #3-Default / #4-Default / #5-Default / #6-Default
Color Temp	Setting the Color Temp. CPX2 / CP-X251 / CP-X253 / CP-X256 / CP-X260 / CP-X265 / CP-X268A / CP-X505 / CP-X600 / CP-X605 / CP-X608 Low / Mid / High / Hi-Bright-1 / Hi-Bright-2 / Custom-Low / Custom-Mid / Custom-High / Custom-Hi-Bright-1 / Custom-Hi-Bright-2 CP-A100 / CP-X200 / CP-X201 / CP-X205 / CP-X206 / CP-X300 / CP-X301 / CP-X305 / CP-X306 / CP-X308 / CP-X400 / CP-X401 / CP-WX410 / CP-X417 / CP-X450 / CP-X615 / CP-WX625 / CP-X705 / CP-X807 / CP-X809 / ED-A100 / ED-A110 Low / Mid / High / Hi-Bright-1 / Hi-Bright-2 / Hi-Bright-3 / Custom-Low / Custom-Mid / Custom-High / Custom-Hi-Bright-1 / Custom-Hi-Bright-2 / Custom-Hi-Bright-3
Color	Setting the color density. [-]: Decrease the color density value. [+]: Increase the color density value
Tint	Setting the Tint. [-]: Decrease the tint value. [+]: Increase the tint value.
Sharpness	Setting the sharpness of the picture. [-]: Decrease the color density value. [+]: Increase the color density value.
Active Iris	Setting the Active Iris. Off / Theater / Presentation ➤ This Function is not displayed for CPX2 / CP-A100 / CP-X200 / CP-X201 / CP-X205 / CP-X206 / CP-X251 / CP-X253 / CP-X256 / CP-X260 / CP-X265 / CP-X268A / CP-X300 / CP-X301 / CP-X305 / CP-X306 / CP-X308 / CP-X400 / CP-X401 / CP-WX410 / CP-X417 / CP-X450 / ED-A100 / ED-A110.
My Memory	Load/Save My Memory. Load1 / Load2 / Load3 / Load4 / Save1 / Save2 / Save3 / Save4 [Execute]: Load / Save the selected Function.
Reset	Initialize the selected Function Brightness / Contrast / Color / Tint / Sharpness [Execute]: After the confirmation message, the selected Function will be initialized.

[Gamma -Custom-]

Function	General Description
User Gamma Pattern	Setting the test pattern. Off / 9step Gray Scale / 15step Gray Scale / Ramp
User Gamma Point 1	Setting the User Gamma Point 1. [-]: Decrease the User Gamma Point 1 value. [+]: Increase the User Gamma Point 1 value. [Reset]: Initialize the User Gamma Point 1 value.
User Gamma Point 2	Setting the User Gamma Point 2. [-]: Decrease the User Gamma Point 2 value. [+]: Increase the User Gamma Point 2 value. [Reset]: Initialize the User Gamma Point 2 value.
User Gamma Point 3	Setting the User Gamma Point 3. [-]: Decrease the User Gamma Point 3 value. [+]: Increase the User Gamma Point 3 value. [Reset]: Initialize the User Gamma Point 3 value.
User Gamma Point 4	Setting the User Gamma Point 4. [-]: Decrease the User Gamma Point 4 value. [+]: Increase the User Gamma Point 4 value. [Reset]: Initialize the User Gamma Point 4 value.

User Gamma Point 5	Setting the User Gamma Point 5. [-]: Decrease the User Gamma Point 5 value. [+]: Increase the User Gamma Point 5 value. [Reset]: Initialize the User Gamma Point 5 value.
User Gamma Point 6	Setting the User Gamma Point 6. [-]: Decrease the User Gamma Point 6 value. [+]: Increase the User Gamma Point 6 value. [Reset]: Initialize the User Gamma Point 6 value.
User Gamma Point 7	Setting the User Gamma Point 7. [-]: Decrease the User Gamma Point 7 value. [+]: Increase the User Gamma Point 7 value. [Reset]: Initialize the User Gamma Point 7 value.
User Gamma Point 8	Setting the User Gamma Point 8. [-]: Decrease the User Gamma Point 8 value. [+]: Increase the User Gamma Point 8 value. [Reset]: Initialize the User Gamma Point 8 value.

[Color Temp -Custom-]

Function	General Description
User Gamma Pattern	Setting the test pattern. Off / 9step Gray Scale / 15step Gray Scale / Ramp
Color Temp Gain R	Setting Color Temp Gain R. [-]: Decrease the Color Temp Gain R value. [+]: Increase the Color Temp Gain R value. [Reset]: Initialize the Color Temp Gain R value.
Color Temp Gain G	Setting Color Temp Gain G. [-]: Decrease the Color Temp Gain G value. [+]: Increase the Color Temp Gain G value. [Reset]: Initialize the Color Temp Gain G value.
Color Temp Gain B	Setting Color Temp Gain B. [-]: Decrease the Color Temp Gain B value. [+]: Increase the Color Temp Gain B value. [Reset]: Initialize the Color Temp Gain B value.
Color Temp Offset R	Setting Color Temp Offset R. [-]: Decrease the Color Temp Offset R value. [+]: Increase the Color Temp Offset R value. [Reset]: Initialize the Color Temp Offset R value.
Color Temp Offset G	Setting Color Temp Offset G. [-]: Decrease the Color Temp Offset G value. [+]: Increase the Color Temp Offset G value. [Reset]: Initialize the Color Temp Offset G value.
Color Temp Offset B	Setting Color Temp Offset B. [-]: Decrease the Color Temp Offset B value. [+]: Increase the Color Temp Offset B value. [Reset]: Initialize the Color Temp Offset B value.

[IMAGE] Tab

Function	General Description
Aspect	Setting the Aspect. CPX2 / CP-X200 / CP-X201 / CP-X205 / CP-X206 / CP-X251 / CP-X253 / CP-X256 / CP-X260 / CP-X265 / CP-X268A / CP-X300 / CP-X301 / CP-X305 / CP-X306 / CP-X308 / CP-X400 / CP-X401 / CP-X417 / CP-X450 / CP-X505 / CP-X600 / CP-X605 / CP-X608 / CP-X615 / CP-X705 / CP-X807 / CP-X809 4:3 / 16:9 / 14:9 / Small / Normal CP-A100 / ED-A100 / ED-A110 4:3 / 16:9 / 14:9 / Normal CP-WX410 / CP-WX625 4:3 / 16:9 / 16:10 / 14:9 / Real / Normal
Over Scan	Setting the Over Scan [-]: Decrease the Over scan value. [+]: Increase the Over scan value.
Position	Setting the display position. ▲: Increase the vertical position. ▼: Decrease the vertical position. ◀: Increase the horizontal position. ▶: Decrease the horizontal position.

H Phase	Setting the clock phase. [-]: Decrease the clock phase value. [+]: Increase the clock phase value.
H Size	Setting the horizontal size. [-]: Decrease the horizontal size value. [+]: Increase the horizontal size value.
Auto Adjust	Execute Auto Adjust.
Reset	Initialize the selected Function. Over Scan / V Position / H Position / H Size [Execute]: After the confirmation message, the selected Function will be initialized.

[INPUT] Tab

Function	General Description
Progressive	Setting the Progressive. Off / TV / FILM
Video NR	Setting the Video NR. Low / Mid / High
3D-YCS	Setting the 3D-YCS Off / Movie / Still Image ➤ This Function is not displayed for CPX2 / CP-A100 / CP-X200 / CP-X201 / CP-X205 / CP-X206 / CP-X251 / CP-X253 / CP-X256 / CP-X260 / CP-X265 / CP-X268A / CP-X300 / CP-X301 / CP-X305 / CP-X306 / CP-X308 / CP-X400 / CP-X401 / CP-WX410 / CP-X417 / CP-X450 / ED-A100 / ED-A110.
Color Space	Setting the Color space. Auto / RGB / SMPTE240 / REC709 / REC601
Component	Setting the Component. Component / Scart RGB ➤ This Function is not displayed for CPX2 / CP-X253.
C-Video Format	Setting the C-Video Format. Auto / NTSC / PAL / SECAM / NTSC4.43 / M-PAL / N-PAL
S-Video Format	Setting the S-Video Format. Auto / NTSC / PAL / SECAM / NTSC4.43 / M-PAL / N-PAL
HDMI	Setting the HDMI Signal Type. Auto / Normal / Enhanced ➤ This Function is not displayed for CPX2 / CP-A100 / CP-X200 / CP-X201 / CP-X205 / CP-X206 / CP-X251 / CP-X253 / CP-X256 / CP-X260 / CP-X265 / CP-X268A / CP-X300 / CP-X301 / CP-X305 / CP-X306 / CP-X308 / CP-X400 / CP-X401 / CP-X450 / CP-X505 / CP-X600 / CP-X605 / CP-X608 / ED-A100 / ED-A110.
M1-D	Setting the M1-D Signal Type. Normal / Enhanced ➤ This Function is not displayed for CPX2 / CP-A100 / CP-X200 / CP-X201 / CP-X205 / CP-X206 / CP-X251 / CP-X253 / CP-X256 / CP-X260 / CP-X265 / CP-X268A / CP-X300 / CP-X301 / CP-X305 / CP-X306 / CP-X308 / CP-X400 / CP-X401 / CP-WX410 / CP-X417 / CP-X450 / CP-X600 / CP-X615 / CP-WX625 / CP-X705 / CP-X807 / CP-X809 / ED-A100 / ED-A110.
Frame Lock	Setting the Frame Lock. Off / On ➤ This Function is not displayed for CP-A100 / CP-X201 / CP-X206 / CP-X301 / CP-X306 / CP-X308 / CP-401 / CP-WX410 / CP-X417 / CP-X450 / CP-X615 / CP-WX625 / CP-X705 / CP-X807 / CP-X809 / ED-A100 / ED-A110.
Frame Lock-RGB1	Setting the Frame Lock-RGB1. Off / On ➤ This Function is not displayed for CPX2 / CP-A100 / CP-X200 / CP-X201 / CP-X205 / CP-X206 / CP-X251 / CP-X253 / CP-X256 / CP-X260 / CP-X265 / CP-X268A / CP-X300 / CP-X301 / CP-X305 / CP-X306 / CP-X308 / CP-X400 / CP-X401 / CP-WX410 / CP-X417 / CP-X450 / CP-X505 / CP-X600 / CP-X605 / CP-X608 / ED-A100 / ED-A110.
Frame Lock-Computer1	Setting the Frame Lock-Computer1. Off / On ➤ This Function is not displayed for CPX2 / CP-X200 / CP-X205 / CP-X251 / CP-X253 / CP-X256 / CP-X260 / CP-X265 / CP-X268A / CP-X300 / CP-X305 / CP-X400 / CP-X505 / CP-X600 / CP-X605 / CP-X608 / CP-X615 / CP-WX625 / CP-X705 / CP-X807 / CP-X809.

Frame Lock-RGB2	Setting the Frame Lock-RGB2. Off / On ➤ This Function is not displayed for CPX2 / CP-A100 / CP-X200 / CP-X201 / CP-X205 / CP-X206 / CP-X251 / CP-X253 / CP-X256 / CP-X260 / CP-X265 / CP-X268A / CP-X300 / CP-X301 / CP-X305 / CP-X306 / CP-X308 / CP-X400 / CP-X401 / CP-WX410 / CP-X417 / CP-X450 / CP-X505 / CP-X600 / CP-X605 / CP-X608 / ED-A100 / ED-A110.
Frame Lock-Computer2	Setting the Frame Lock-Computer2. Off / On ➤ This Function is not displayed for CPX2 / CP-X200 / CP-X205 / CP-X251 / CP-X253 / CP-X256 / CP-X260 / CP-X265 / CP-X268A / CP-X300 / CP-X305 / CP-X400 / CP-X505 / CP-X600 / CP-X605 / CP-X608 / CP-X615 / CP-WX625 / CP-X705 / CP-X807 / CP-X809.
Frame Lock-HDMI	Setting the Frame Lock-HDMI. Off / On ➤ This Function is not displayed for CPX2 / CP-A100 / CP-X200 / CP-X201 / CP-X205 / CP-X206 / CP-X251 / CP-X253 / CP-X256 / CP-X260 / CP-X265 / CP-X268A / CP-X300 / CP-X301 / CP-X305 / CP-X306 / CP-X308 / CP-X400 / CP-X401 / CP-X450 / CP-X505 / CP-X600 / CP-X605 / CP-X608 / ED-A100 / ED-A110.
RGB IN-1	Setting the RGB IN-1 Signal Type. CP-X615 / CP-WX625 / CP-X705 / CP-X807 / CP-X809 Sync On G Off / Auto CP-X251 / CP-X256 / CP-X260 / CP-X265 / CP-X268A / CP-X505 / CP-X600 / CP-X605 / CP-X608 Sync On G Off / Sync On G On ➤ This Function is not displayed for CPX2 / CP-A100 / CP-X200 / CP-X201 / CP-X205 / CP-X206 / CP-X253 / CP-X300 / CP-X301 / CP-X305 / CP-X306 / CP-X308 / CP-X400 / CP-X401 / CP-WX410 / CP-X417 / CP-X450 / ED-A100 / ED-A110.
Computer in-1	Setting the Computer in-1 Signal Type. CPX2 / CP-X253 Sync On G Off / Auto CP-A100 / CP-X200 / CP-X201 / CP-X-205 / CP-X206 / CP-X300 / CP-X301 / CP-X305 / CP-X306 / CP-X308 / CP-X400 / CP-X401 / CP-WX410 / CP-X417 / CP-X450 / ED-A100 / ED-A110 Sync On G Off / Sync On G On ➤ This Function is not displayed for CP-X251 / CP-X256 / CP-X260 / CP-X265 / CP-X268A / CP-X505 / CP-X600 / CP-X605 / CP-X608 / CP-X615 / CP-WX625 / CP-X705 / CP-X807 / CP-X809.
RGB IN-2	Setting the RGB IN-2 / Computer in-2 Signal Type. CP-X615 / CP-WX625 / CP-X705 / CP-X807 / CP-X809 Sync On G Off / Auto CP-X251 / CP-X256 / CP-X260 / CP-X265 / CP-X268A / CP-X505 / CP-X600 / CP-X605 / CP-X608 Sync On G Off / Sync On G On ➤ This Function is not displayed for CPX2 / CP-A100 / CP-X200 / CP-X201 / CP-X205 / CP-X206 / CP-X253 / CP-X300 / CP-X301 / CP-X305 / CP-X306 / CP-X308 / CP-X400 / CP-X401 / CP-WX410 / CP-X417 / CP-X450 / ED-A100 / ED-A110.
Computer in-2	Setting the Computer in-1 Signal Type. CP-X253 Sync On G Off / Auto CP-A100 / CP-X200 / CP-X201 / CP-X-205 / CP-X206 / CP-X300 / CP-X301 / CP-X305 / CP-X306 / CP-X308 / CP-X400 / CP-X401 / CP-WX410 / CP-X417 / CP-X450 / ED-A100 / ED-A110 Sync On G Off / Sync On G On ➤ This Function is not displayed for CPX2 / CP-X251 / CP-X256 / CP-X260 / CP-X265 / CP-X268A / CP-X505 / CP-X600 / CP-X605 / CP-X608 / CP-X615 / CP-WX625 / CP-X705 / CP-X807 / CP-X809.

[SETUP] Tab

Function	General Description
Auto Keystone	Execute Auto Keystone. ➤ This Function is not displayed for CP-A100 / ED-A100 / ED-A110.
Keystone V	Setting the Keystone V. [-]: Decrease the Keystone V value. [+]: Increase the Keystone V value.

Keystone H	<p>Setting the Keystone H.</p> <p>[-]: Decrease the Keystone H value. [+]: Increase the Keystone H value.</p> <p>➤ This Function is not displayed for CPX2 / CP-A100 / CP-X200 / CP-X201 / CP-X205 / CP-X206 / CP-X251 / CP-X253 / CP-X256 / CP-X260 / CP-X265 / CP-X268A / CP-X300 / CP-X301 / CP-X305 / CP-X306 / CP-X308 / CP-X400 / CP-X401 / CP-X450 / CP-X505 / ED-A100 / ED-A110.</p>
Whisper	<p>Setting the Whisper.</p> <p>Normal / Whisper</p>
Mirror	<p>Setting the Mirror display.</p> <p>Normal / H Inverse / V Inverse / H&V Inverse</p>
Volume	<p>Setting the Volume.</p> <p>[-]: Decrease the Volume. [+]: Increase the Volume.</p> <p>➤ This Function is not displayed for CP-X201 / CP-X206 / CP-X301 / CP-X306 / CP-X401 / CP-WX410 / CP-X450 / CP-X505 / CP-X600 / CP-X605 / CP-X608 / CP-X615 / CP-WX625 / CP-X705 / CP-X807 / CP-X809.</p>
Speaker	<p>Setting the Speaker.</p> <p>Off / On</p> <p>➤ This Function is not displayed for CPX2 / CP-X201 / CP-X206 / CP-X251 / CP-X253 / CP-X256 / CP-X260 / CP-X265 / CP-X268A / CP-X301 / CP-X306 / CP-X401 / CP-WX410 / CP-X450 / CP-X505 / CP-X600 / CP-X605 / CP-X608 / CP-X615 / CP-WX625 / CP-X705 / CP-X807 / CP-X809.</p>
D-Zoom	<p>Setting the D-Zoom.</p> <p>[-]: Decrease the D-Zoom. [+]: Increase the D-Zoom.</p> <p>➤ This Function is not displayed for CPX2 / CP-X200 / CP-X201 / CP-X205 / CP-X206 / CP-X251 / CP-X253 / CP-X256 / CP-X260 / CP-X265 / CP-X268A / CP-X300 / CP-X301 / CP-X305 / CP-X306 / CP-X308 / CP-X400 / CP-X401 / CP-WX410 / CP-X417 / CP-X450 / CP-X505 / CP-X600 / CP-X605 / CP-X608 / CP-X615 / CP-WX625 / CP-X705 / CP-X807 / CP-X809.</p>
D-Shift	<p>Setting the D-Shift.</p> <p>[▲]: Increase the D-Shift V. [▼]: Decrease the D-Shift V. [◀]: Decrease the D-Shift H. [▶]: Increase the D-Shift H.</p> <p>➤ This Function is not displayed for CPX2 / CP-X200 / CP-X201 / CP-X205 / CP-X206 / CP-X251 / CP-X253 / CP-X256 / CP-X260 / CP-X265 / CP-X268A / CP-X300 / CP-X301 / CP-X305 / CP-X306 / CP-X308 / CP-X400 / CP-X401 / CP-WX410 / CP-X417 / CP-X450 / CP-X505 / CP-X600 / CP-X605 / CP-X608 / CP-X615 / CP-WX625 / CP-X705 / CP-X807 / CP-X809.</p>
Audio-RGB1	<p>Setting the Audio-RGB1.</p> <p>Off / Audio1 / Audio2 / Audio3</p> <p>➤ This Function is not displayed for CPX2 / CP-A100 / CP-X200 / CP-X201 / CP-X205 / CP-X206 / CP-X253 / CP-X300 / CP-X301 / CP-X305 / CP-X306 / CP-X308 / CP-X400 / CP-X401 / CP-WX410 / CP-X417 / CP-X450 / CP-X505 / CP-X600 / CP-X605 / CP-X608 / CP-X615 / CP-WX625 / CP-X705 / CP-X807 / CP-X809 / ED-A100 / ED-A110.</p>
Audio-Computer1	<p>Setting the Audio-Computer1.</p> <p>CP-A100/ CP-X200 / CP-X205 / CP-X300 / CP-X305 / CP-X308 / CP-X400 / CP-X417 / ED-A100 / ED-A110</p> <p>Off / Audio1 / Audio2 / Audio3</p> <p>CP-X253</p> <p>Off / Audio1 / Audio2</p> <p>➤ This Function is not displayed for CPX2 / CP-X201 / CP-X206 / CP-X251 / CP-X256 / CP-X260 / CP-X265 / CP-X268A / CP-X301 / CP-X306 / CP-X401 / CP-WX410 / CP-X450 / CP-X505 / CP-X600 / CP-X605 / CP-X608 / CP-X615 / CP-WX625 / CP-X705 / CP-X807 / CP-X809.</p>
Audio-RGB2	<p>Setting the Audio-RGB2.</p> <p>Off / Audio1 / Audio2 / Audio3</p> <p>➤ This Function is not displayed for CPX2 / CP-A100 / CP-X200 / CP-X201 / CP-X205 / CP-X206 / CP-X253 / CP-X300 / CP-X301 / CP-X305 / CP-X306 / CP-X308 / CP-X400 / CP-X401 / CP-WX410 / CP-X417 / CP-X450 / CP-X505 / CP-X600 / CP-X605 / CP-X608 / CP-X615 / CP-WX625 / CP-X705 / CP-X807 / CP-X809 / ED-A100 / ED-A110.</p>

Audio-Computer2	<p>Setting the Audio-Computer2. CP-A100/ CP-X200 / CP-X205 / CP-X300 / CP-X305 / CP-X308 / CP-X400 / CP-X417 / ED-A100 / ED-A110 Off / Audio1 / Audio2 / Audio3 CP-X253 Off / Audio1 / Audio2 ➤ This Function is not displayed for CPX2 / P-X201 / CP-X206 / CP-X251 / CP-X256 / CP-X260 / CP-X265 / CP-X268A / CP-X301 / CP-X306 / CP-X401 / CP-WX410 / CP-X450 / CP-X505 / CP-X600 / CP-X605 / CP-X608 / CP-X615 / CP-WX625 / CP-X705 / CP-X807 / CP-X809.</p>
Audio-HDMI	<p>Setting the Audio HDMI. Off / Audio1 / Audio2 / Audio3 / Audio HDMI ➤ This Function is not displayed for CPX2 / CP-A100 / CP-X200 / CP-X201 / CP-X205 / CP-X206 / CP-X251 / CP-X253 / CP-X256 / CP-X260 / CP-X265 / CP-X268A / CP-X300 / CP-X301 / CP-X305 / CP-X306 / CP-X308 / CP-X400 / CP-X401 / CP-WX410 / CP-X450 / CP-X505 / CP-X600 / CP-X605 / CP-X608 / CP-X615 / CP-WX625 / CP-X705 / CP-X807 / CP-X809 / ED-A100 / ED-A110.</p>
Audio-Video	<p>Setting the Audio Video. CP-A100 / CP-X200 / CP-X205 / CP-X251 / CP-X256 / CP-X260 / XP-X265 / CP-X268A / CP-X300 / CP-X305 / CP-X308 / CP-X400 / CP-X417 / ED-A100 / ED-A110 Off / Audio1 / Audio2 / Audio3 CP-X253 Off / Audio1 / Audio2 ➤ This Function is not displayed for CPX2 / CP-X201 / CP-X206 / CP-X253 / CP-X301 / CP-X306 / CP-X401 / CP-WX410 / CP-X450 / CP-X505 / CP-X600 / CP-X605 / CP-X608 / CP-X615 / CP-WX625 / CP-X705 / CP-X807 / CP-X809.</p>
Audio-S-Video	<p>Setting the Audio-Video. CP-A100 / CP-X200 / CP-X205 / CP-X251 / CP-X256 / CP-X260 / XP-X265 / CP-X268A / CP-X300 / CP-X305 / CP-X308 / CP-X400 / CP-X417 / ED-A100 / ED-A110 Off / Audio1 / Audio2 / Audio3 CP-X253 Off / Audio1 / Audio2 ➤ This Function is not displayed for CPX2 / CP-X201 / CP-X206 / CP-X253 / CP-X301 / CP-X306 / CP-X401 / CP-WX410 / CP-X450 / CP-X505 / CP-X600 / CP-X605 / CP-X608 / CP-X615 / CP-WX625 / CP-X705 / CP-X807 / CP-X809.</p>
Audio-Component	<p>Setting the Audio Component. Off / Audio1 / Audio2 / Audio3 ➤ This Function is not displayed for CPX2 / CP-X201 / CP-X206 / CP-X253 / CP-X301 / CP-X306 / CP-X401 / CP-WX410 / CP-X450 / CP-X505 / CP-X600 / CP-X605 / CP-X608 / CP-X615 / CP-WX625 / CP-X705 / CP-X807 / CP-X809.</p>
Audio-MIU	<p>Setting the Audio MIU. CP-X268A / CP-X308 / CP-X417 Off / Audio1 / Audio2 / Audio3 / Audio MIU CPX2 Off / Audio in / MIU ➤ This Function is not displayed for CP-A100 / CP-X200 / CP-X201 / CP-X205 / CP-X206 / CP-X251 / CP-X253 / CP-X256 / CP-X260 / CP-X265 / CP-X300 / CP-X301 / CP-X305 / CP-X306 / CP-X400 / CP-X401 / CP-WX410 / CP-X450 / CP-X505 / CP-X600 / CP-X605 / CP-X608 / CP-X615 / CP-WX625 / CP-X705 / CP-X807 / CP-X809 / ED-A100 / ED-A110.</p>
HDMI Audio	<p>Setting the HDMI Audio. 1 / 2 ➤ This Function is not displayed for CPX2 / CP-A100 / CP-X200 / CP-X201 / CP-X205 / CP-X206 / CP-X251 / CP-X253 / CP-X256 / CP-X260 / CP-X265 / CP-X268A / CP-X300 / CP-X301 / CP-X305 / CP-X306 / CP-X308 / CP-X400 / CP-X401 / CP-WX410 / CP-X450 / CP-X505 / CP-X600 / CP-X605 / CP-X608 / CP-X615 / CP-WX625 / CP-X705 / CP-X807 / CP-X809 / ED-A100 / ED-A110.</p>
Standby Mode	<p>Setting the Standby Mode. Normal / Saving ➤ This Function is not displayed for CPX2 / CP-A100 / CP-X200 / CP-X205 / CP-X251 / CP-X253 / CP-X256 / CP-X260 / CP-X265 / CP-X268A / CP-X300 / CP-X305 / CP-X308 / CP-X400 / CP-X417 / CP-X505 / CP-X600 / CP-X605 / CP-X608 / CP-X615 / CP-WX625 / CP-X705 / CP-X807 / CP-X809 / ED-A100 / ED-A110.</p>

Monitor Out-RGB1	<p>Setting the Monitor Out-RGB1. Off / RGB1 / RGB2</p> <p>➤ This Function is not displayed for CPX2 / CP-A100 / CP-X200 / CP-X201 / CP-X205 / CP-X206 / CP-X251 / CP-X253 / CP-X256 / CP-X260 / CP-X265 / CP-X268A / CP-X300 / CP-X301 / CP-X305 / CP-X306 / CP-X308 / CP-X400 / CP-X401 / CP-WX410 / CP-X417 / CP-X450 / CP-X505 / CP-X600 / CP-X605 / CP-X608 / CP-X615 / CP-X705 / CP-X807 / ED-A100 / ED-A110.</p>
Monitor Out-Computer1	<p>Setting the Monitor Out-Computer1. Off / Computer1</p> <p>➤ This Function is not displayed for CPX2 / CP-A100 / CP-X200 / CP-X205 / CP-X251 / CP-X253 / CP-X256 / CP-X260 / CP-X265 / CP-X268A / CP-X300 / CP-X305 / CP-X308 / CP-X400 / CP-X417 / CP-X505 / CP-X600 / CP-X605 / CP-X608 / CP-X615 / CP-WX625 / CP-X705 / CP-X807 / CP-X809 / ED-A100 / ED-A110.</p>
Monitor Out-RGB2	<p>Setting the Monitor Out-RGB2. Off / RGB1 / RGB2</p> <p>➤ This Function is not displayed for CPX2 / CP-A100 / CP-X200 / CP-X201 / CP-X205 / CP-X206 / CP-X251 / CP-X253 / CP-X256 / CP-X260 / CP-X265 / CP-X268A / CP-X300 / CP-X301 / CP-X305 / CP-X306 / CP-X308 / CP-X400 / CP-X401 / CP-WX410 / CP-X417 / CP-X450 / CP-X505 / CP-X600 / CP-X605 / CP-X608 / CP-X615 / CP-X705 / CP-X807 / ED-A100 / ED-A110.</p>
Monitor Out-Computer2	<p>Setting the Monitor Out-Computer2. Off / Computer2</p> <p>➤ This Function is not displayed for CPX2 / CP-A100 / CP-X200 / CP-X205 / CP-X251 / CP-X253 / CP-X256 / CP-X260 / CP-X265 / CP-X268A / CP-X300 / CP-X305 / CP-X308 / CP-X400 / P-X417 / CP-X505 / CP-X600 / CP-X605 / CP-X608 / CP-X615 / CP-WX625 / CP-X705 / CP-X807 / CP-X809 / ED-A100 / ED-A110.</p>
Monitor Out-HDMI	<p>Setting the Monitor Out-HDMI. CP-WX410 Off / Computer1 / Computer2 CP-X809 Off / RGB1 / RGB2</p> <p>➤ This Function is not displayed for CPX2 / CP-A100 / CP-X200 / CP-X201 / CP-X205 / CP-X206 / CP-X251 / CP-X253 / CP-X256 / CP-X260 / CP-X265 / CP-X268A / CP-X300 / CP-X301 / CP-X305 / CP-X306 / CP-X308 / CP-X400 / CP-X401 / CP-X417 / CP-X450 / CP-X505 / CP-X600 / CP-X605 / CP-X608 / CP-X615 / CP-X705 / CP-X807 / ED-A100 / ED-A110.</p>
Monitor Out-Video	<p>Setting the Monitor Out-Video. CP-WX625 / CP-X809 Off / RGB1 / RGB2 CP-X201 / CP-X206 / CP-X301 / CP-X306 / CP-X401 / CP-WX410 / CP-X450 Off / Computer1 / Computer2</p> <p>➤ This Function is not displayed for CPX2 / CP-A100 / CP-X200 / CP-X205 / CP-X251 / CP-X253 / CP-X256 / CP-X260 / CP-X265 / CP-X268A / CP-X300 / CP-X305 / CP-X308 / CP-X400 / CP-X417 / CP-X505 / CP-X600 / CP-X605 / CP-X608 / CP-X615 / CP-X705 / CP-X807 / ED-A100 / ED-A110.</p>
Monitor Out-S-Video	<p>Setting the Monitor Out-S-Video. CP-WX625 / CP-X809 Off / RGB1 / RGB2 CP-X201 / CP-X206 / CP-X301 / CP-X306 / CP-X401 / CP-WX410 / CP-X450 Off / Computer1 / Computer2</p> <p>➤ This Function is not displayed for CPX2 / CP-A100 / CP-X200 / CP-X205 / CP-X251 / CP-X253 / CP-X256 / CP-X260 / CP-X265 / CP-X268A / CP-X300 / CP-X305 / CP-X308 / CP-X400 / CP-X417 / CP-X505 / CP-X600 / CP-X605 / CP-X608 / CP-X615 / CP-X705 / CP-X807 / ED-A100 / ED-A110.</p>
Monitor Out-Component	<p>Setting the Monitor Out-Component. CP-WX625 / CP-X809 Off / RGB1 / RGB2 CP-X201 / CP-X206 / CP-X301 / CP-X306 / CP-X401 / CP-WX410 / CP-X450 Off / Computer1 / Computer2</p> <p>➤ This Function is not displayed for CPX2 / CP-A100 / CP-X200 / CP-X205 / CP-X251 / CP-X253 / CP-X256 / CP-X260 / CP-X265 / CP-X268A / CP-X300 / CP-X305 / CP-X308 / CP-X400 / CP-X417 / CP-X505 / CP-X600 / CP-X605 / CP-X608 / CP-X615 / CP-X705 / CP-X807 / ED-A100 / ED-A110.</p>

Monitor Out-MIU	Setting the Monitor Out-MIU. Off / RGB1 / RGB2 ➤ This Function is not displayed for CPX2 / CP-A100 / CP-X200 / CP-X205 / CP-X251 / CP-X253 / CP-X256 / CP-X260 / CP-X265 / CP-X268A / CP-X300 / CP-X305 / CP-X308 / CP-X400 / CP-WX410 / CP-X417 / CP-X505 / CP-X600 / CP-X605 / CP-X608 / CP-X615 / CP-X705 / CP-X807 / ED-A100 / ED-A110.
Monitor Out Standby	Setting the Monitor Out Standby. CP-WX625 / CP-X809 Off / RGB1 / RGB2 CP-X201 / CP-X206 / CP-X301 / CP-X306 / CP-X401 / CP-WX410 / CP-X450 Off / Computer1 / Computer2 ➤ This Function is not displayed for CPX2 / CP-A100 / CP-X200 / CP-X205 / CP-X251 / CP-X253 / CP-X256 / CP-X260 / CP-X265 / CP-X268A / CP-X300 / CP-X305 / CP-X308 / CP-X400 / CP-X417 / CP-X505 / CP-X600 / CP-X605 / CP-X608 / CP-X615 / CP-X705 / CP-X807 / ED-A100 / ED-A110.
Reset	Initialize the selected Function. CP-A100 / ED-A100 / ED-A110 Keystone V / D-Zoom / D-Shift V / D-Shift H CPX2 / CP-X200 / CP-X201 / CP-X205 / CP-X206 / CP-X251 / CP-X253 / CP-X256 / CP-X260 / CP-X265 / CP-X268A / CP-X300 / CP-X301 / CP-X305 / CP-X306 / CP-X308 / CP-X400 / CP-X401 / CP-X450 Keystone V CP-WX410 / CP-X417 / CP-X505 / CP-X600 / CP-X605 / CP-X608 / CP-X615 / CP-WX625 / CP-X705 / CP-X807 / CP-X809 Keystone V / Keystone H [Execute]: After the confirmation message, the selected Function will be initialized.

[AUDIO] Tab

This tab is displayed for CP-X201 / CP-X206 / CP-X301 / CP-X306 / CP-X401 / CP-WX410 / CP-X450 / CP-X505 / CP-X600 / CP-X605 / CP-X608 / CP-X615 / CP-WX625 / CP-X705 / CP-X807 / CP-X809.

Function	General Description
Volume	Setting the Volume. [-]: Decrease the Volume. [+]: Increase the Volume.
Treble	Setting the Treble. [-]: Decrease the Treble. [+]: Increase the Treble. ➤ This Function is not displayed for CP-X201 / CP-X206 / CP-X301 / CP-X306 / CP-X401 / CP-WX410 / CP-X450 / CP-X600.
Bass	Setting the Bass. [-]: Decrease the Bass. [+]: Increase the Bass. ➤ This Function is not displayed for CP-X201 / CP-X206 / CP-X301 / CP-X306 / CP-X401 / CP-WX410 / CP-X450 / CP-X600.
SRS WOW	Setting the SRS WOW. Off / Mid / High ➤ This Function is not displayed for CP-X201 / CP-X206 / CP-X301 / CP-X306 / CP-X401 / CP-WX410 / CP-X450 / CP-X600.
Speaker	Setting the Speaker. Off / On
Audio-RGB1	Setting the Audio-RGB1. Off / Audio1 / Audio2 / Audio3 / Audio4 ➤ This Function is not displayed for CP-X201 / CP-X206 / CP-X301 / CP-X306 / CP-X401 / CP-WX410 / CP-X450.
Audio-Computer1	Setting the Audio-Computer1. Off / Audio1 / Audio2 / Audio3 ➤ This Function is not displayed for CP-X505 / CP-X600 / CP-X605 / CP-X608 / CP-X615 / CP-WX625 / CP-X705 / CP-X807 / CP-X809.
Audio-RGB2	Setting the Audio-RGB2. Off / Audio1 / Audio2 / Audio3 / Audio4 ➤ This Function is not displayed for CP-X201 / CP-X206 / CP-X301 / CP-X306 / CP-X401 / CP-WX410 / CP-X450.
Audio-Computer2	Setting the Audio-Computer2. Off / Audio1 / Audio2 / Audio3 ➤ This Function is not displayed for CP-X505 / CP-X600 / CP-X605 / CP-X608 / CP-X615 / CP-WX625 / CP-X705 / CP-X807 / CP-X809.

Audio-M1-D	Setting the Audio-M1-D. Off / Audio1 / Audio2 / Audio3 / Audio4 ➤ This Function is not displayed for CP-X201 / CP-X206 / CP-X301 / CP-X306 / CP-X401 / CP-WX410 / CP-X450 / CP-X600 / CP-X615 / CP-WX625 / CP-X705 / CP-X807 / CP-X809.
Audio-HDMI	Setting the Audio-HDMI. CP-WX410 Off / Audio1 / Audio2 / Audio3 / Audio HDMI CP-X615 / CP-WX625 / CP-X705 / CP-X807 / CP-X809 Off / Audio1 / Audio2 / Audio3 / Audio4 / Audio HDMI ➤ This Function is not displayed for CP-X201 / CP-X206 / CP-X301 / CP-X306 / CP-X401 / CP-X450 / CP-X505 / CP-X600 / CP-X605 / CP-X608.
Audio-Video	Setting the Audio Video. CP-X201 / CP-X206 / CP-X301 / CP-X306 / CP-X401 / CP-WX410 / CP-X450 Off / Audio1 / Audio2 / Audio3 CP-X505 / CP-X600 / CP-X605 / CP-X608 / CP-X615 / CP-WX625 / CP-X705 / CP-X807 / CP-X809 Off / Audio1 / Audio2 / Audio3 / Audio4
Audio-S-Video	Setting the Audio S-Video. CP-X201 / CP-X206 / CP-X301 / CP-X306 / CP-X401 / CP-WX410 / CP-X450 Off / Audio1 / Audio2 / Audio3 CP-X505 / CP-X600 / CP-X605 / CP-X608 / CP-X615 / CP-WX625 / CP-X705 / CP-X807 / CP-X809 Off / Audio1 / Audio2 / Audio3 / Audio4
Audio-Component	Setting the Audio-Component. CP-X201 / CP-X206 / CP-X301 / CP-X306 / CP-X401 / CP-WX410 / CP-X450 Off / Audio1 / Audio2 / Audio3 CP-X505 / CP-X600 / CP-X605 / CP-X608 / CP-X615 / CP-WX625 / CP-X705 / CP-X807 / CP-X809 Off / Audio1 / Audio2 / Audio3 / Audio4
Audio-MIU	Setting the Audio-MIU. Off / Audio1 / Audio2 / Audio3 / Audio4 / Audio MIU ➤ This Function is not displayed for CP-X201 / CP-X206 / CP-X301 / CP-X306 / CP-X401 / CP-WX410 / CP-X450 / CP-X505 / CP-X600 / CP-X605 / CP-X615 / CP-WX625 / CP-X705.
Audio Out Standby	Setting the Audio Out Standby. CP-X201 / CP-X206 / CP-X301 / CP-X306 / CP-X401 / CP-WX410 / CP-X450 Off / Audio1 / Audio2 / Audio3 CP-WX625 / CP-X809 Off / Audio1 / Audio2 / Audio3 / Audio4 ➤ This Function is not displayed for CP-X505 / CP-X600 / CP-X605 / CP-X608 / CP-X615 / CP-X705 / CP-X807.
HDMI Audio	Setting the HDMI Audio. 1 / 2 ➤ This Function is not displayed for CP-X201 / CP-X206 / CP-X301 / CP-X306 / CP-X401 / CP-X450 / CP-X505 / CP-X600 / CP-X605 / CP-X608.

[SCREEN] Tab

Function	General Description
Language	Setting the Language. English / French / German / Spanish / Italian / Norwegian / Dutch / Portuguese / Japanese / Simplified Chinese / Korean / Swedish / Russian / Finnish / Polish / Turkish / Traditional Chinese
Menu Position	Setting the Menu Position. [▲]: Increase the vertical menu position. [▼]: Decrease the vertical menu position. [◀]: Decrease the horizontal menu position. [▶]: Increase the horizontal menu position.
Blank	Setting the Blank color. Blue / White / Black / MyScreen / Original
Startup	Setting the Startup screen. Original / Off / MyScreen
MyScreen Lock	Setting MyScreen Lock. Off / On
Message	Setting Message. Off / On

Template	<p>Setting the Template. Test Pattern / Dot-Line1 / Dot-Line2 / Dot-Line3 / Dot-Line4 ➤ This Function is not displayed for CPX2 / CP-A100 / CP-X200 / CP-X205 / CP-X251 / CP-X253 / CP-X256 / CP-X260 / CP-X265 / CP-X268A / CP-X300 / CP-X305 / CP-X306 / CP-X308 / CP-X400 / CP-X417 / CP-X505 / CP-X600 / CP-X605 / CP-X608 / CP-X615 / CP-X705 / CP-X807 / ED-A100 / ED-A110.</p>
PbyP	<p>Setting the PbyP. Off / On ➤ This Function is not displayed for CPX2 / CP-A100 / CP-X200 / CP-X201 / CP-X205 / CP-X206 / CP-X251 / CP-X253 / CP-X256 / CP-X260 / CP-X265 / CP-X268A / CP-X300 / CP-X301 / CP-X305 / CP-X306 / CP-X308 / CP-X400 / CP-X401 / CP-WX410 / CP-X417 / CP-X450 / CP-X505 / CP-X600 / CP-X605 / CP-X608 / CP-X615 / CP-X705 / CP-X807 / CP-X809 / ED-A100 / ED-A110.</p>
PbyP Sub Source	<p>Setting the PbyP Sub Source. RGB1 / RGB2 / HDMI / Video / S-Video / Component ➤ This Function is not displayed for CPX2 / CP-A100 / CP-X200 / CP-X201 / CP-X205 / CP-X206 / CP-X251 / CP-X253 / CP-X256 / CP-X260 / CP-X265 / CP-X268A / CP-X300 / CP-X301 / CP-X305 / CP-X306 / CP-X308 / CP-X400 / CP-X401 / CP-WX410 / CP-X417 / CP-X450 / CP-X505 / CP-X600 / CP-X605 / CP-X608 / CP-X615 / CP-X705 / CP-X807 / CP-X809 / ED-A100 / ED-A110.</p>
PbyP Main Area	<p>Setting the PbyP Main Area. Left / Right ➤ This Function is not displayed for CPX2 / CP-A100 / CP-X200 / CP-X201 / CP-X205 / CP-X206 / CP-X251 / CP-X253 / CP-X256 / CP-X260 / CP-X265 / CP-X268A / CP-X300 / CP-X301 / CP-X305 / CP-X306 / CP-X308 / CP-X400 / CP-X401 / CP-WX410 / CP-X417 / CP-X450 / CP-X505 / CP-X600 / CP-X605 / CP-X608 / CP-X615 / CP-X705 / CP-X807 / CP-X809 / ED-A100 / ED-A110.</p>
PbyP Main Source	<p>Setting the PbyP Main Source. RGB1 / RGB2 / HDMI / Video / S-Video / Component ➤ This Function is not displayed for CPX2 / CP-A100 / CP-X200 / CP-X201 / CP-X205 / CP-X206 / CP-X251 / CP-X253 / CP-X256 / CP-X260 / CP-X265 / CP-X268A / CP-X300 / CP-X301 / CP-X305 / CP-X306 / CP-X308 / CP-X400 / CP-X401 / CP-WX410 / CP-X417 / CP-X450 / CP-X505 / CP-X600 / CP-X605 / CP-X608 / CP-X615 / CP-X705 / CP-X807 / CP-X809 / ED-A100 / ED-A110.</p>
Reset	<p>Initialize the selected Function. Menu Position V / Menu Position H [Execute]: After the confirmation message, the selected Function will be initialized.</p>

[OPTION] Tab

Function	General Description
Auto Search	<p>Setting Auto Search. Off / On</p>
Auto Keystone	<p>Setting Auto Keystone. Off / On ➤ This Function is not displayed for CP-A100 / ED-A100 / ED-A100.</p>
Auto On	<p>Setting Auto On. Off / On</p>
Auto Off	<p>Setting Auto Off. [-]: Decrease the Auto Power off time. [+]: Increase the Auto Power off time.</p>
My Button-1	<p>Setting My Button-1. CP-A100 / ED-A100 / ED-A110 Computer1 / Computer2 / Video / S-Video / Component / Information / Auto Keystone Execute / My Memory / Picture Mode / Filter Reset / e-SHOT / Volume+ / Volume- / AV Mute / Other CPX2 Computer / Video / S-Video / MIU / Information / Auto Keystone Execute / My Memory / Picture Mode / Filter Reset / e-SHOT / Volume+ / Volume- CP-X200 / CP-X300 / CP-X400 Computer1 / Computer2 / Video / S-Video / Component / Information / Auto Keystone Execute / My Memory / Picture Mode / Filter Reset / Volume+ / Volume- CP-X201 / CP-X301 / CP-X401 / CP-X450 Computer1 / Computer2 / Video / S-Video / Component / Information / Auto Keystone Execute / My Memory / Picture Mode / Filter Reset / AV Mute / Template / Other CP-X205 / CP-X305 Computer1 / Computer2 / Video / S-Video / Component / Information / Auto Keystone Execute / My Memory / Picture Mode / Filter Reset / e-SHOT / Volume+ / Volume- CP-X206 / CP-X306 Computer1 / Computer2 / Video / S-Video / Component / Information / Auto Keystone Execute / My Memory / Picture Mode / Filter Reset / My Image / AV Mute / Template / Other</p>

	<p>CP-X251 / CP-X260 RGB1 / RGB2 / Video / S-Video / Component / Information / Auto Keystone Execute / My Memory / Picture Mode / Filter Reset / Volume+ / Volume-</p> <p>CP-X253 Computer1 / Computer2 / Video / S-Video / Information / Auto Keystone Execute / My Memory / Picture Mode / Filter Reset / Volume+ / Volume-</p> <p>CP-X256 / CP-X265 RGB1 / RGB2 / Video / S-Video / Component / Information / Auto Keystone Execute / My Memory / Picture Mode / Filter Reset / e-SHOT / Volume+ / Volume-</p> <p>CP-X268A RGB1 / RGB2 / Video / S-Video / Component / MIU / Information / Auto Keystone Execute / My Memory / Picture Mode / Filter Reset / e-SHOT / Volume+ / Volume-</p> <p>CP-X308 Computer1 / Computer2 / Video / S-Video / Component / MIU / Information / Auto Keystone Execute / My Memory / Picture Mode / Filter Reset / e-SHOT / Volume+ / Volume- / Live Mode / Thumbnail / Slide Show / Directory / Remove Media</p> <p>CP-WX410 Computer1 / Computer2 / HDMI / Video / S-Video / Component / Information / Auto Keystone Execute / My Memory / Picture Mode / Filter Reset / AV Mute / Template / Other</p> <p>CP-X417 Computer1 / Computer2 / HDMI / Video / S-Video / Component / MIU / Information / Auto Keystone Execute / My Memory / Picture Mode / Filter Reset / e-SHOT / Volume+ / Volume- / Live Mode / Thumbnail / Slide Show / Directory / Remove Media</p> <p>CP-X505 / CP-X605 RGB1 / RGB2 / M1-D / Video / S-Video / Component / Information / Auto Keystone Execute / My Memory / Picture Mode / Filter Reset / Active Iris / e-SHOT / Volume+ / Volume-</p> <p>CP-X600 RGB1 / RGB2 / Video / S-Video / Component / Information / Auto Keystone Execute / My Memory / Picture Mode / Filter Reset / Active Iris / Volume+ / Volume-</p> <p>CP-X608 RGB1 / RGB2 / M1-D / Video / S-Video / Component / MIU / Information / Auto Keystone Execute / My Memory / Picture Mode / Filter Reset / Active Iris / e-SHOT / Volume+ / Volume-</p> <p>CP-X615 / CP-X705 RGB1 / RGB2 / HDMI / Video / S-Video / Component / Information / Auto Keystone Execute / My Memory / Picture Mode / Filter Reset / Active Iris / e-SHOT / Volume+ / Volume- / AV Mute</p> <p>CP-WX625 RGB1 / RGB2 / HDMI / Video / S-Video / Component / Information / Auto Keystone Execute / My Memory / Picture Mode / Filter Reset / Active Iris / My Image / AV Mute / PbyP Swap / Other</p> <p>CP-X807 RGB1 / RGB2 / HDMI / Video / S-Video / Component / MIU / Information / Auto Keystone Execute / My Memory / Picture Mode / Filter Reset / Active Iris / e-SHOT / AV Mute / Template / Live Mode / Thumbnail / Slide Show / Directory / Remove Media</p> <p>CP-X809 RGB1 / RGB2 / HDMI / Video / S-Video / Component / MIU / Information / Auto Keystone Execute / My Memory / Picture Mode / Filter Reset / Active Iris / My Image / AV Mute / Template / Live Mode / Thumbnail / Slide Show / Directory / Remove Media / Other</p>
My Button-2	<p>Setting My Button-2.</p> <p>CP-A100 / ED-A100 / ED-A110 Computer1 / Computer2 / Video / S-Video / Component / Information / Auto Keystone Execute / My Memory / Picture Mode / Filter Reset / e-SHOT / Volume+ / Volume- / AV Mute / Other</p> <p>CPX2 Computer / Video / S-Video / MIU / Information / Auto Keystone Execute / My Memory / Picture Mode / Filter Reset / e-SHOT / Volume+ / Volume-</p> <p>CP-X200 / CP-X300 / CP-X400 Computer1 / Computer2 / Video / S-Video / Component / Information / Auto Keystone Execute / My Memory / Picture Mode / Filter Reset / Volume+ / Volume-</p> <p>CP-X201 / CP-X301 / CP-X401 / CP-X450 Computer1 / Computer2 / Video / S-Video / Component / Information / Auto Keystone Execute / My Memory / Picture Mode / Filter Reset / AV Mite / Template / Other</p> <p>CP-X205 / CP-X305 Computer1 / Computer2 / Video / S-Video / Component / Information / Auto Keystone Execute / My Memory / Picture Mode / Filter Reset / e-SHOT / Volume+ / Volume-</p> <p>CP-X206 / CP-X306 Computer1 / Computer2 / Video / S-Video / Component / Information / Auto Keystone Execute / My Memory / Picture Mode / Filter Reset / My Image / AV Mite / Template / Other</p> <p>CP-X251 / CP-X260 RGB1 / RGB2 / Video / S-Video / Component / Information / Auto Keystone Execute / My Memory / Picture Mode / Filter Reset / Volume+ / Volume-</p>

	<p>CP-X253 Computer1 / Computer2 / Video / S-Video / Information / Auto Keystone Execute / My Memory / Picture Mode / Filter Reset / Volume+ / Volume-</p> <p>CP-X256 / CP-X265 RGB1 / RGB2 / Video / S-Video / Component / Information / Auto Keystone Execute / My Memory / Picture Mode / Filter Reset / e-SHOT / Volume+ / Volume-</p> <p>CP-X268A RGB1 / RGB2 / Video / S-Video / Component / MIU / Information / Auto Keystone Execute / My Memory / Picture Mode / Filter Reset / e-SHOT / Volume+ / Volume-</p> <p>CP-X308 Computer1 / Computer2 / Video / S-Video / Component / MIU / Information / Auto Keystone Execute / My Memory / Picture Mode / Filter Reset / e-SHOT / Volume+ / Volume- / Live Mode / Thumbnail / Slide Show / Directory / Remove Media</p> <p>CP-WX410 Computer1 / Computer2 / HDMI / Video / S-Video / Component / Information / Auto Keystone Execute / My Memory / Picture Mode / Filter Reset / AV Mute / Template / Other</p> <p>CP-X417 Computer1 / Computer2 / HDMI / Video / S-Video / Component / MIU / Information / Auto Keystone Execute / My Memory / Picture Mode / Filter Reset / e-SHOT / Volume+ / Volume- / Live Mode / Thumbnail / Slide Show / Directory / Remove Media</p> <p>CP-X505 / CP-X605 RGB1 / RGB2 / M1-D / Video / S-Video / Component / Information / Auto Keystone Execute / My Memory / Picture Mode / Filter Reset / Active Iris / e-SHOT / Volume+ / Volume-</p> <p>CP-X600 RGB1 / RGB2 / Video / S-Video / Component / Information / Auto Keystone Execute / My Memory / Picture Mode / Filter Reset / Active Iris / Volume+ / Volume-</p> <p>CP-X608 RGB1 / RGB2 / M1-D / Video / S-Video / Component / MIU / Information / Auto Keystone Execute / My Memory / Picture Mode / Filter Reset / Active Iris / e-SHOT / Volume+ / Volume-</p> <p>CP-X615 / CP-X705 RGB1 / RGB2 / HDMI / Video / S-Video / Component / Information / Auto Keystone Execute / My Memory / Picture Mode / Filter Reset / Active Iris / e-SHOT / Volume+ / Volume- / AV Mute</p> <p>CP-WX625 RGB1 / RGB2 / HDMI / Video / S-Video / Component / Information / Auto Keystone Execute / My Memory / Picture Mode / Filter Reset / Active Iris / My Image / AV Mute / PbyP Swap / Other</p> <p>CP-X807 RGB1 / RGB2 / HDMI / Video / S-Video / Component / MIU / Information / Auto Keystone Execute / My Memory / Picture Mode / Filter Reset / Active Iris / e-SHOT / Volume+ / Volume- / AV Mute / Live Mode / Thumbnail / Slide Show / Directory / Remove Media</p> <p>CP-X809 RGB1 / RGB2 / HDMI / Video / S-Video / Component / MIU / Information / Auto Keystone Execute / My Memory / Picture Mode / Filter Reset / Active Iris / My Image / AV Mute / Template / Live Mode / Thumbnail / Slide Show / Directory / Remove Media / Other</p>
My Source	<p>Setting the My Source.</p> <p>CP-X201 / CP-X206 / CP-X301 / CP-X306 / CP-X401 / CP-X450 Computer1 / Computer2 / Video / S-Video / Component</p> <p>CP-WX410 Computer1 / Computer2 / HDMI / Video / S-Video / Component</p> <p>CP-WX625 RGB1 / RGB2 / HDMI / Video / S-Video / Component</p> <p>CP-X809 RGB1 / RGB2 / HDMI / Video / S-Video / Component / MIU</p> <p>➤ This Function is not displayed for CPX2 / CP-A100 / CP-X200 / CP-X205 / CP-X251 / CP-X253 / CP-X256 / CP-X260 / CP-X265 / CP-X268A / CP-X300 / CP-X305 / CP-X308 / CP-X400 / CP-X417 / CP-X505 / CP-X600 / CP-X605 / CP-X608 / CP-X615 / CP-X705 / CP-X807 / ED-A100 / ED-A110.</p>
C.C. Display	<p>Setting the Closed Caption Display.</p> <p>Off / On / Auto</p> <p>➤ This Function is not displayed for CPX2 / CP-X200 / CP-X251 / CP-X253 / CP-X256 / CP-X260 / CP-X265 / CP-X268A / CP-X300 / CP-X400 / CP-X505 / CP-X600 / CP-X605 / CP-X608 / CP-X615 / CP-X705 / CP-X807.</p>
C.C. Mode	<p>Setting the Closed Caption Mode.</p> <p>Captions / Text</p> <p>➤ This Function is not displayed for CPX2 / CP-X200 / CP-X251 / CP-X253 / CP-X256 / CP-X260 / CP-X265 / CP-X268A / CP-X300 / CP-X400 / CP-X505 / CP-X600 / CP-X605 / CP-X608 / CP-X615 / CP-X705 / CP-X807.</p>

C.C. Channel	Setting the Closed Caption Channel. 1 / 2 / 3 / 4 ➤ This Function is not displayed for CPX2 / CP-X200 / CP-X251 / CP-X253 / CP-X256 / CP-X260 / CP-X265 / CP-X268A / CP-X300 / CP-X400 / CP-X505 / CP-X600 / CP-X605 / CP-X608 / CP-X615 / CP-X705 / CP-X807.
--------------	---

[Service]

Function	General Description
Auto Adjust	Setting the Auto Adjust. CPX2 / CP-A100 / CP-X200 / CP-X201 / CP-X205 / CP-X206 / CP-X253 / CP-X300 / CP-X301 / CP-X305 / CP-X306 / CP-X308 / CP-X400 / CP-X401 / CP-WX410 / CP-X417 / CP-X450 / CP-X615 / CP-WX625 / CP-X705 / CP-X807 / CP-X809 / ED-A100 / ED-A110 Disable / Fast / Fine CP-X251 / CP-X256 / CP-X260 / CP-X265 / CP-X268A / CP-X505 / CP-X600 / CP-X605 / CP-X608 Disable / Enable
IR Remote	Setting the IR Remote. CP-X505 / CP-X600 / CP-X605 / CP-X608 / CP-X615 / CP-WX625 / CP-X705 / CP-X807 / CP-X809 Front (Off / On) Rear (Off / On) Top (Off / On) CP-A100 / ED-A100 / ED-A110 Front (Off / On) Top (Off / On) ➤ This Function is not displayed for CPX2 / CP-X200 / CP-X201 / CP-X205 / CP-X206 / CP-X251 / CP-X253 / CP-X256 / CP-X260 / CP-X265 / CP-X268A / CP-X300 / CP-X301 / CP-X305 / CP-X306 / CP-X308 / CP-X400 / CP-X401 / CP-WX410 / CP-X417 / CP-X450.
IR Remote Frequency Normal	Setting the IR Remote Frequency Normal. Disable / Enable
IR Remote Frequency High	Setting the IR Remote Frequency High. Disable / Enable
Focus Lock	Setting the Focus Lock. Off / On. ➤ This Function is not displayed for CPX2 / CP-X200 / CP-X201 / CP-X205 / CP-X206 / CP-X251 / CP-X253 / CP-X256 / CP-X260 / CP-X265 / CP-X268A / CP-X300 / CP-X301 / CP-X305 / CP-X306 / CP-X308 / CP-X400 / CP-X401 / CP-WX410 / CP-X417 / CP-X450 / CP-X505 / CP-X600 / CP-X605 / CP-X608 / CP-X615 / CP-WX625 / CP-X705 / CP-X807 / CP-X809.

[OTHER] Tab

Function	General Description
Power	Controlling the Power. Off / On

Input Source	<p>Setting the Input Source.</p> <p>CPX2 Computer / Video / S-Video / MIU CP-A100 / CP-X200 / CP-X201 / CP-X205 / CP-X206 / CP-X300 / CP-X301 / CP-X305 / CP-X306 / CP-X400 / CP-X401 / CP-X450 / ED-A100 / ED-A110 Computer1 / Computer2 / Video / S-Video / Component CP-X251 / CP-X256 / CP-X260 / CP-X265 RGB1 / RGB2 / Video / S-Video / Component</p> <p>CP-X253 Computer1 / Computer2 / Video / S-Video</p> <p>CP-X268A RGB1 / RGB2 / Video / S-Video / Component / MIU</p> <p>CP-X308 Computer1 / Computer2 / Video / S-Video / Component / MIU</p> <p>CP-WX410 Computer1 / Computer2 / HDMI / Video / S-Video / Component</p> <p>CP-X417 Computer1 / Computer2 / HDMI / Video / S-Video / Component / MIU</p> <p>CP-X505 / CP-X605 RGB1 / RGB2 / M1-D / Video / S-Video / Component</p> <p>CP-X600 RGB1 / RGB2 / Video / S-Video / Component</p> <p>CP-X608 RGB1 / RGB2 / M1-D / Video / S-Video / Component / MIU</p> <p>CP-X615 / CP-WX625 / CP-X705 RGB1 / RGB2 / HDMI / Video / S-Video / Component</p> <p>CP-X807 / CP-X809 RGB1 / RGB2 / HDMI / Video / S-Video / Component / MIU</p>
Mode	<p>Setting the Picture Mode.</p> <p>CPX2 / CP-X251 / CP-X253 / CP-X256 / CP-X260 / CP-X265 / CP-X268A / CP-X505 / CP-X600 / CP-X605 / CP-X608 Normal / Cinema / Dynamic / Board(Black) / Board(Green) / White Board / Custom CP-A100 / CP-X200 / CP-X201 / CP-X205 / CP-X206 / CP-X300 / CP-X301 / CP-X305 / CP-X306 / CP-X308 / CP-X400 / CP-X401 / CP-WX410 / CP-X417 / CP-X450 / CP-X615 / CP-X705 / CP-X807 / CP-X809 / ED-A100 / ED-A110 Normal / Cinema / Dynamic / Board(Black) / Board(Green) / White Board / Daytime / Custom ➤ Custom is displayed only. It cannot be set.</p>
Blank On / Off	<p>Setting Blank. Off / On</p>
Mute	<p>Setting Mute. Off / On</p>
Freeze	<p>Setting Freeze. Normal / Freeze</p>
Magnify	<p>Setting Magnify [-]: Decrease the Magnify value. [+]: Increase the Magnify value.</p>
e-SHOT	<p>Setting e-SHOT. Off / Image1 / Image2 / Image3 / Image4 ➤ This Function is not displayed for CP-X200 / CP-X201 / CP-X206 / CP-X251 / CP-X253 / CP-X260 / CP-X300 / CP-X301 / CP-X306 / CP-X400 / CP-X401 / CP-WX410 / CP-X450 / CP-X600 / CP-WX625 / CP-X809.</p>
My Image	<p>Setting the My Image. CP-X206 / CP-X306 / CP-WX625 / CP-X809 Off / Image1 / Image2 / Image3 / Image4 ➤ This Function is not displayed for CPX2 / CP-A100 / CP-X200 / CP-X201 / CP-X205 / CP-X251 / CP-X253 / CP-X256 / CP-X260 / CP-X265 / CP-X268A / CP-X300 / CP-X301 / CP-X305 / CP-X308 / CP-X400 / CP-X401 / CP-WX410 / CP-X417 / CP-X450 / CP-X505 / CP-X600 / CP-X605 / CP-X608 / CP-X615 / CP-X705 / CP-X807 / ED-A100 / ED-A110.</p>
Focus	<p>Setting Focus. ➤ This Function is not displayed for CPX2 / CP-X200 / CP-X201 / CP-X205 / CP-X206 / CP-X251 / CP-X253 / CP-X256 / CP-X260 / CP-X265 / CP-X268A / CP-X300 / CP-X301 / CP-X305 / CP-X306 / CP-X308 / CP-X400 / CP-X401 / CP-WX410 / CP-X417 / CP-X450 / CP-X505 / CP-X600 / CP-X605 / CP-X608 / CP-X615 / CP-WX625 / CP-X705 / CP-X807 / CP-X809.</p>

CPX4

[STATUS] Tab

Function	General Description
Power Status	Display the Power Status. Off / On / Cool down
Input Source	Display the Input source status. Computer in / Video / S-Video / MIU
Error Status	Display the Error status. Normal / Cover Error / Fan Error / Lamp Error / Temp Error / Air Flow Error / Lamp Time Error / Cold Error / Filter Error / Other Error
Blank On/Off	Display the Blank status. Off / On
Mute	Display the Mute status. Off / On
Freeze	Display the Freeze status. Normal / Freeze
Lamp Time	Display the Lamp Time.
Filter Time	Display the Filter Time.
Reset	Initialize the selected Function. Lamp Time / Filter Time [Execute]: After the confirmation message, the selected Function will be initialized.

[PICTURE] Tab

Function	General Description
Brightness	Setting the Brightness [-]: Decrease the Brightness value. [+]: Increase the Brightness value.
Contrast	Setting the Contrast [-]: Decrease the Contrast value. [+]: Increase the Contrast value.
Gamma	Setting the Gamma. #1-Custom / #2-Custom / #3-Custom / #4-Custom / #5-Custom / #6-Custom / #1-Default / #2-Default / #3-Default / #4-Default / #5-Default / #6-Default
Color Temp	Setting the Color Temp. Low / Mid / High / Hi-Bright-1 / Hi-Bright-2 / Hi-Bright-3 / Custom-Low / Custom-Mid / Custom-High / Custom-Hi-Bright-1 / Custom-Hi-Bright-2 / Custom-Hi-Bright-3
Color	Setting the color density. [-]: Decrease the color density value. [+]: Increase the color density value
Tint	Setting the Tint. [-]: Decrease the tint value. [+]: Increase the tint value.
Sharpness	Setting the sharpness of the picture. [-]: Decrease the color density value. [+]: Increase the color density value.
My Memory	Load/Save the My Memory. Load1 / Load2 / Load3 / Load4 / Save1 / Save2 / Save3 / Save4 [Execute]: Load / Save the selected Function.
Reset	Initialize the selected Function Brightness / Contrast / Color / Tint / Sharpness [Execute]: After the confirmation message, the selected Function will be initialized.

[Custom - Gamma -]

Function	General Description
User Gamma Pattern	Setting the test pattern. Off / 9step Gray Scale / 15step Gray Scale / Ramp
User Gamma Point 1	Setting the User Gamma Point 1. [-]: Decrease the User Gamma Point 1 value. [+]: Increase the User Gamma Point 1 value. [Reset]: Initialize the User Gamma Point 1 value.
User Gamma Point 2	Setting the User Gamma Point 2. [-]: Decrease the User Gamma Point 2 value. [+]: Increase the User Gamma Point 2 value. [Reset]: Initialize the User Gamma Point 2 value.

User Gamma Point 3	Setting the User Gamma Point 3. [-]: Decrease the User Gamma Point 3 value. [+]: Increase the User Gamma Point 3 value. [Reset]: Initialize the User Gamma Point 3 value.
User Gamma Point 4	Setting the User Gamma Point 4. [-]: Decrease the User Gamma Point 4 value. [+]: Increase the User Gamma Point 4 value. [Reset]: Initialize the User Gamma Point 4 value.
User Gamma Point 5	Setting the User Gamma Point 5. [-]: Decrease the User Gamma Point 5 value. [+]: Increase the User Gamma Point 5 value. [Reset]: Initialize the User Gamma Point 5 value.
User Gamma Point 6	Setting the User Gamma Point 6. [-]: Decrease the User Gamma Point 6 value. [+]: Increase the User Gamma Point 6 value. [Reset]: Initialize the User Gamma Point 6 value.
User Gamma Point 7	Setting the User Gamma Point 7. [-]: Decrease the User Gamma Point 7 value. [+]: Increase the User Gamma Point 7 value. [Reset]: Initialize the User Gamma Point 7 value.
User Gamma Point 8	Setting the User Gamma Point 8. [-]: Decrease the User Gamma Point 8 value. [+]: Increase the User Gamma Point 8 value. [Reset]: Initialize the User Gamma Point 8 value.

[Custom - Color Temp -]

Function	General Description
User Gamma Pattern	Setting the test pattern. Off / 9step Gray Scale / 15step Gray Scale / Ramp
Color Temp Gain R	Setting Color Temp Gain R. [-]: Decrease the Color Temp Gain R value. [+]: Increase the Color Temp Gain R value. [Reset]: Initialize the Color Temp Gain R value.
Color Temp Gain G	Setting Color Temp Gain G. [-]: Decrease the Color Temp Gain G value. [+]: Increase the Color Temp Gain G value. [Reset]: Initialize the Color Temp Gain G value.
Color Temp Gain B	Setting Color Temp Gain B. [-]: Decrease the Color Temp Gain B value. [+]: Increase the Color Temp Gain B value. [Reset]: Initialize the Color Temp Gain B value.
Color Temp Offset R	Setting Color Temp Offset R. [-]: Decrease the Color Temp Offset R value. [+]: Increase the Color Temp Offset R value. [Reset]: Initialize the Color Temp Offset R value.
Color Temp Offset G	Setting Color Temp Offset G. [-]: Decrease the Color Temp Offset G value. [+]: Increase the Color Temp Offset G value. [Reset]: Initialize the Color Temp Offset G value.
Color Temp Offset B	Setting Color Temp Offset B. [-]: Decrease the Color Temp Offset B value. [+]: Increase the Color Temp Offset B value. [Reset]: Initialize the Color Temp Offset B value.

[IMAGE] Tab

Function	General Description
Aspect	Setting the Aspect. 4:3 / 16:9 / 14:9 / Small / Normal
Over Scan	Setting the Over Scan [-]: Decrease the Over scan value. [+]: Increase the Over scan value.
Position	Setting the display position. ▲: Increase the vertical position. ▼: Decrease the vertical position. ◀: Increase the horizontal position. ▶: Decrease the horizontal position.

H Phase	Setting the clock phase. [-]: Decrease the clock phase value. [+]: Increase the clock phase value.
H Size	Setting the horizontal size. [-]: Decrease the horizontal size value. [+]: Increase the horizontal size value.
Auto Adjust	Execute Auto Adjust.
Reset	Initialize the selected Function. Over Scan / V Position / H Position / H Size [Execute]: After the confirmation message, the selected Function will be initialized.

[INPUT] Tab

Function	General Description
Progressive	Setting the Progressive. Off / TV / FILM
Video NR	Setting the Video NR. Low / Mid / High
Color Space	Setting the Color space. Auto / RGB / SMPTE240 / REC709 / REC601
C-Video Format	Setting the C-Video Format. Auto / NTSC / PAL / SECAM / NTSC4.43 / M-PAL / N-PAL
S-Video Format	Setting the S-Video Format. Auto / NTSC / PAL / SECAM / NTSC4.43 / M-PAL / N-PAL
Frame Lock-Computer in	Setting the Frame Lock-Computer in. Off / On
Computer in	Setting the Computer in Signal Type. Sync On G Off / Auto

[SETUP] Tab

Function	General Description
Auto Keystone Execute	Execute Auto Keystone.
Keystone V	Setting the Keystone V. [-]: Decrease the Keystone V value. [+]: Increase the Keystone V value.
Whisper	Setting the Whisper. Normal / Whisper
Mirror	Setting the Mirror display. Normal / H Inverse / V Inverse / H&V Inverse
Reset	Initialize the selected Function. Keystone V

[AUDIO] Tab

Function	General Description
Volume	Setting the Volume. [-]: Decrease the Volume. [+]: Increase the Volume.
Audio-Computer	Setting the Audio-Computer. Off / Audio in
Audio-MIU	Setting the Audio MIU. Off / Audio in / Audio MIU
Audio-S-Video	Setting the Audio Video. Off / Audio in
Audio-Video	Setting the Audio Video. Off / Audio in

[SCREEN] Tab

Function	General Description
Language	Setting the Language. English / French / German / Spanish / Italian / Norwegian / Dutch / Portuguese / Japanese / Simplified Chinese / Korean / Swedish / Russian / Finnish / Polish / Turkish / Traditional Chinese
Menu Position	Setting the Menu Position. [▲]: Increase the vertical menu position. [▼]: Decrease the vertical menu position. [◀]: Decrease the horizontal menu position. [▶]: Increase the horizontal menu position.
Blank	Setting the Blank color. Blue / White / Black / MyScreen / Original
Startup	Setting the Startup screen. Original / Off / MyScreen
MyScreen Lock	Setting MyScreen Lock. Off / On
Message	Setting Message. Off / On
Template	Setting the Template. Test Pattern / Dot-Line1 / Dot-Line2 / Dot-Line3 / Dot-Line4
Reset	Initialize the selected Function. Menu Position V / Menu Position H [Execute]: After the confirmation message, the selected Function will be initialized.

[OPTION] Tab

Function	General Description
Auto Search	Setting Auto Search. Off / On
Auto Keystone	Execute Auto Keystone.
Auto on	Setting Auto On. Off / On
Auto off	Setting Auto Off. [-]: Decrease the Auto Power off time. [+]: Increase the Auto Power off time.
My Button-1	Setting My Button-1. Computer / Video / S-Video / MIU / Information / Auto Keystone Execute / My Memory / Picture Mode / Filter Reset / My Image / AV Mute / Volume+ / Volume- / Template / Live Mode / Thumbnail / Slide Show / Directory / Remove Media / Other
My Button-2	Setting My Button-2. Computer / Video / S-Video / MIU / Information / Auto Keystone Execute / My Memory / Picture Mode / Filter Reset / My Image / AV Mute / Volume+ / Volume- / Template / Live Mode / Thumbnail / Slide Show / Directory / Remove Media / Other
My Source	Setting the My Source. Computer / Video / S-Video / MIU

[Service]

Function	General Description
IR Remote Frequency Normal	Setting the IR Remote Frequency Normal. Disable / Enable
IR Remote Frequency High	Setting the IR Remote Frequency High. Disable / Enable

[C.C.] Tab

Function	General Description
Display	Setting the Closed Caption Display. Off / On / Auto
Mode	Setting the Closed Caption Mode. Captions / Text
Channel	Setting the Closed Caption Channel. 1 / 2 / 3 / 4

[OTHER] Tab

Function	General Description
Power	Controlling the Power. Off / On
Input Source	Setting the Input Source. Computer in / Video / S-Video / MIU
Picture Mode	Setting the Picture Mode. Normal / Cinema / Dynamic / Board(Black) / Board(Green) / White Board / Daytime / Custom ➤ Custom is displayed only. It cannot be set.
Blank On/Off	Setting Blank. Off / On
Mute	Setting Mute. Off / On
Freeze	Setting Freeze. Normal / Freeze
Magnify	Setting Magnify [-]: Decrease the Magnify value. [+]: Increase the Magnify value.
Template On/Off	Setting Template. Off / On
My Image	Setting the My Image. Off / Image1 / Image2 / Image3 / Image4
My Image Delete	Deleting the My Image. Image1 / Image2 / Image3 / Image4

[STATUS] Tab

Function	General Description
Power Status	Display the Power Status. Off / On / Cool down
Input Source	Display the Input source status. Computer1 / Computer2 / Video / S-Video / Component
Error Status	Display the Error status. Normal / Cover Error / Fan Error / Lamp Error / Temp Error / Air Flow Error / Cold Error / Filter Error / Lens Door Error / Other Error
Blank On/Off	Display the Blank status. Off / On
Mute	Display the Mute status. Off / On
Freeze	Display the Freeze status. Normal / Freeze
Lamp Time	Display the Lamp Time.
Filter Time	Display the Filter Time.
Reset	Initialize the selected Function. Lamp Time / Filter Time [Execute]: After the confirmation message, the selected Function will be initialized.

[PICTURE] Tab

Function	General Description
Brightness	Setting the Brightness [-]: Decrease the Brightness value. [+]: Increase the Brightness value.
Contrast	Setting the Contrast [-]: Decrease the Contrast value. [+]: Increase the Contrast value.
Gamma	Setting the Gamma. #1-Custom / #2-Custom / #3-Custom / #4-Custom / #5-Custom / #6-Custom / #1-Default / #2-Default / #3-Default / #4-Default / #5-Default / #6-Default
Color Temp	Setting the Color Temp. Low / Mid / High / Hi-Bright-1 / Hi-Bright-2 / Hi-Bright-3 / Custom-Low / Custom-Mid / Custom-High / Custom-Hi-Bright-1 / Custom-Hi-Bright-2 / Custom-Hi-Bright-3
Color	Setting the color density. [-]: Decrease the color density value. [+]: Increase the color density value
Tint	Setting the Tint. [-]: Decrease the tint value. [+]: Increase the tint value.
Sharpness	Setting the sharpness of the picture. [-]: Decrease the color density value. [+]: Increase the color density value.
My Memory	Load/Save the My Memory. Load1 / Load2 / Load3 / Load4 / Save1 / Save2 / Save3 / Save4 [Execute]: Load / Save the selected Function.
Reset	Initialize the selected Function Brightness / Contrast / Color / Tint / Sharpness [Execute]: After the confirmation message, the selected Function will be initialized.

[Custom - Gamma -]

Function	General Description
User Gamma Pattern	Setting the test pattern. Off / 9step Gray Scale / 15step Gray Scale / Ramp
User Gamma Point 1	Setting the User Gamma Point 1. [-]: Decrease the User Gamma Point 1 value. [+]: Increase the User Gamma Point 1 value. [Reset]: Initialize the User Gamma Point 1 value.
User Gamma Point 2	Setting the User Gamma Point 2. [-]: Decrease the User Gamma Point 2 value. [+]: Increase the User Gamma Point 2 value. [Reset]: Initialize the User Gamma Point 2 value.

User Gamma Point 3	Setting the User Gamma Point 3. [-]: Decrease the User Gamma Point 3 value. [+]: Increase the User Gamma Point 3 value. [Reset]: Initialize the User Gamma Point 3 value.
User Gamma Point 4	Setting the User Gamma Point 4. [-]: Decrease the User Gamma Point 4 value. [+]: Increase the User Gamma Point 4 value. [Reset]: Initialize the User Gamma Point 4 value.
User Gamma Point 5	Setting the User Gamma Point 5. [-]: Decrease the User Gamma Point 5 value. [+]: Increase the User Gamma Point 5 value. [Reset]: Initialize the User Gamma Point 5 value.
User Gamma Point 6	Setting the User Gamma Point 6. [-]: Decrease the User Gamma Point 6 value. [+]: Increase the User Gamma Point 6 value. [Reset]: Initialize the User Gamma Point 6 value.
User Gamma Point 7	Setting the User Gamma Point 7. [-]: Decrease the User Gamma Point 7 value. [+]: Increase the User Gamma Point 7 value. [Reset]: Initialize the User Gamma Point 7 value.
User Gamma Point 8	Setting the User Gamma Point 8. [-]: Decrease the User Gamma Point 8 value. [+]: Increase the User Gamma Point 8 value. [Reset]: Initialize the User Gamma Point 8 value.

[Custom - Color Temp -]

Function	General Description
User Gamma Pattern	Setting the test pattern. Off / 9step Gray Scale / 15step Gray Scale / Ramp
Color Temp Gain R	Setting Color Temp Gain R. [-]: Decrease the Color Temp Gain R value. [+]: Increase the Color Temp Gain R value. [Reset]: Initialize the Color Temp Gain R value.
Color Temp Gain G	Setting Color Temp Gain G. [-]: Decrease the Color Temp Gain G value. [+]: Increase the Color Temp Gain G value. [Reset]: Initialize the Color Temp Gain G value.
Color Temp Gain B	Setting Color Temp Gain B. [-]: Decrease the Color Temp Gain B value. [+]: Increase the Color Temp Gain B value. [Reset]: Initialize the Color Temp Gain B value.
Color Temp Offset R	Setting Color Temp Offset R. [-]: Decrease the Color Temp Offset R value. [+]: Increase the Color Temp Offset R value. [Reset]: Initialize the Color Temp Offset R value.
Color Temp Offset G	Setting Color Temp Offset G. [-]: Decrease the Color Temp Offset G value. [+]: Increase the Color Temp Offset G value. [Reset]: Initialize the Color Temp Offset G value.
Color Temp Offset B	Setting Color Temp Offset B. [-]: Decrease the Color Temp Offset B value. [+]: Increase the Color Temp Offset B value. [Reset]: Initialize the Color Temp Offset B value.

[IMAGE] Tab

Function	General Description
Aspect	Setting the Aspect. 4:3 / 16:9 / 16:10 / 14:9 / Normal
Over Scan	Setting the Over Scan [-]: Decrease the Over scan value. [+]: Increase the Over scan value.
Position	Setting the display position. ▲: Increase the vertical position. ▼: Decrease the vertical position. ◀: Increase the horizontal position. ▶: Decrease the horizontal position.

H Phase	Setting the clock phase. [-]: Decrease the clock phase value. [+]: Increase the clock phase value.
H Size	Setting the horizontal size. [-]: Decrease the horizontal size value. [+]: Increase the horizontal size value.
Auto Adjust	Execute Auto Adjust.
Reset	Initialize the selected Function. Over Scan / V Position / H Position / H Size [Execute]: After the confirmation message, the selected Function will be initialized.

[INPUT] Tab

Function	General Description
Progressive	Setting the Progressive. Off / TV / FILM
Video NR	Setting the Video NR. Low / Mid / High
Color Space	Setting the Color space. Auto / RGB / SMPTE240 / REC709 / REC601
Component	Setting the Component. Component / Scart RGB
S-Video Format	Setting the S-Video Format. Auto / NTSC / PAL / SECAM / NTSC4.43 / M-PAL / N-PAL
C-Video Format	Setting the C-Video Format. Auto / NTSC / PAL / SECAM / NTSC4.43 / M-PAL / N-PAL
Frame Lock-Computer1	Setting the Frame Lock-Computer1. Off / On
Frame Lock-Computer2	Setting the Frame Lock-Computer2. Off / On
Computer in 1	Setting the Computer in-1 Signal Type. Sync On G Off / Auto
Computer in 2	Setting the Computer in-2 Signal Type. Sync On G Off / Auto

[SETUP] Tab

Function	General Description
D-Zoom	Setting the D-Zoom. [-]: Decrease the D-Zoom. [+]: Increase the D-Zoom.
D-Shift	Setting the D-Shift. [▲]: Increase the D-Shift V. [▼]: Decrease the D-Shift V. [◀]: Decrease the D-Shift H. [▶]: Increase the D-Shift H.
Keystone V	Setting the Keystone V. [-]: Decrease the Keystone V value. [+]: Increase the Keystone V value.
Keystone H	Setting the Keystone H. [-]: Decrease the Keystone H value. [+]: Increase the Keystone H value.
Whisper	Setting the Whisper. Normal / Whisper
Mirror	Setting the Mirror display. Normal / H Inverse / V Inverse / H&V Inverse
Standby Mode	Setting the Standby Mode. Normal / Saving
Monitor Out-Computer1	Setting the Monitor Out-Computer1. Off / Computer1
Monitor Out-Computer2	Setting the Monitor Out-Computer2. Off / Computer2
Monitor Out-Component	Setting the Monitor Out-Component. Off / Computer1 / Computer2
Monitor Out-S-Video	Setting the Monitor Out-Component. Off / Computer1 / Computer2

Monitor Out-Video	Setting the Monitor Out-Component. Off / Computer1 / Computer2
Monitor Out-Standby	Setting the Monitor Out-Component. Off / Computer1 / Computer2

[Perfect Fit]

Function	General Description
Perfect Fit	Setting the Perfect Fit. Off / On
Left Top V	Setting the shape of the projected image in Left Top corner. [-]: Decrease the vertical value. [+]: Increase the vertical value.
Left Top H	Setting the shape of the projected image in Left Top corner. [-]: Decrease the horizontal value. [+]: Increase the horizontal value.
Left Bottom V	Setting the shape of the projected image in Left Bottom corner. [-]: Decrease the vertical value. [+]: Increase the vertical value.
Left Bottom H	Setting the shape of the projected image in Left Bottom corner. [-]: Decrease the horizontal value. [+]: Increase the horizontal value.
Right Top V	Setting the shape of the projected image in Right Top corner. [-]: Decrease the vertical value. [+]: Increase the vertical value.
Right Top H	Setting the shape of the projected image in Right Top corner. [-]: Decrease the horizontal value. [+]: Increase the horizontal value.
Right Bottom V	Setting the shape of the projected image in Right Bottom corner. [-]: Decrease the vertical value. [+]: Increase the vertical value.
Right Bottom H	Setting the shape of the projected image in Right Bottom corner. [-]: Decrease the horizontal value. [+]: Increase the horizontal value.
Reset	Initialize the selected Function. Perfect Fit [Execute]: After the confirmation message, the selected Function will be initialized.

[AUDIO] Tab

Function	General Description
Volume	Setting the Volume. [-]: Decrease the Volume. [+]: Increase the Volume.
Speaker	Setting the Speaker. Off / On
Audio-Computer1	Setting the Audio-Computer1. Off / Audio1 / Audio2 / Audio3
Audio-Computer2	Setting the Audio-Computer2. Off / Audio1 / Audio2 / Audio3
Audio-Component	Setting the Audio-Component. Off / Audio1 / Audio2 / Audio3
Audio-S-Video	Setting the Audio-S-Video. Off / Audio1 / Audio2 / Audio3
Audio-Video	Setting the Audio-Video. Off / Audio1 / Audio2 / Audio3
Audio Out Standby	Setting the Audio Out Standby. Off / Audio1 / Audio2 / Audio3

[SCREEN] Tab

Function	General Description
Language	Setting the Language. English / French / German / Spanish / Italian / Norwegian / Dutch / Portuguese / Japanese / Simplified Chinese / Korean / Swedish / Russian / Finnish / Polish / Turkish / Traditional Chinese / Danish / Czech / Hungarian / Romanian / Slovenian / Croatian / Greek / Lithuanian / Estonian / Latvian / Thai / Arabian / Persian / Portuguese-Brazil
Menu Position	Setting the Menu Position. [▲]: Increase the vertical menu position. [▼]: Decrease the vertical menu position. [◀]: Decrease the horizontal menu position. [▶]: Increase the horizontal menu position.
Blank	Setting the Blank color. Blue / White / Black / MyScreen / Original
Startup	Setting the Startup screen. Original / Off / MyScreen
MyScreen Lock	Setting MyScreen Lock. Off / On
Message	Setting Message. Off / On
Template	Setting the Template. Test Pattern / Dot-Line1 / Dot-Line2 / Dot-Line3 / Dot-Line4
Reset	Initialize the selected Function. Menu Position V / Menu Position H [Execute]: After the confirmation message, the selected Function will be initialized.

[OPTION] Tab

Function	General Description
Auto Search	Setting Auto Search. Off / On
Auto on	Setting Auto On. Off / On
Auto off	Setting Auto Off. [-]: Decrease the Auto Power off time. [+]: Increase the Auto Power off time.
My Button-1	Setting My Button-1. Computer1 / Computer2 / Video / S-Video / Component / Information / My Memory / Picture Mode / Filter Reset / AV Mute / Template / Other
My Button-2	Setting My Button-2. Computer1 / Computer2 / Video / S-Video / Component / Information / My Memory / Picture Mode / Filter Reset / AV Mute / Template / Other
My Source	Setting the My Source. Computer1 / Computer2 / Video / S-Video / Component

[Service]

Function	General Description
IR Remote Frequency Normal	Setting the IR Remote Frequency Normal. Disable / Enable
IR Remote Frequency High	Setting the IR Remote Frequency High. Disable / Enable

[C.C.] Tab

Function	General Description
Display	Setting the Closed Caption Display. Off / On / Auto
Mode	Setting the Closed Caption Mode. Captions / Text
Channel	Setting the Closed Caption Channel. 1 / 2 / 3 / 4

[OTHER] Tab

Function	General Description
Power	Controlling the Power. Off / On
Input Source	Setting the Input Source. Computer1 / Computer2 / Video / S-Video / Component
Picture Mode	Setting the Picture Mode. Normal / Cinema / Dynamic / Board(Black) / Board(Green) / White Board / Daytime / Custom ➤ Custom is displayed only. It cannot be set.
Blank On/Off	Setting Blank. Off / On
Mute	Setting Mute. Off / On
Freeze	Setting Freeze. Normal / Freeze
Magnify	Setting Magnify [-]: Decrease the Magnify value. [+]: Increase the Magnify value.
Template On/Off	Setting Template. Off / On

Function	General Description
Power Status	Display the Power Status. Off / On / Cool down
Input Status	Display the Input source status. Computer1 / Computer2 / HDMI / Video / S-Video / Component / MIU
Error Status	Display the Error status. Normal / Cover Error / Fan Error / Lamp Error / Temp Error / Air Flow Error / Cold Error / Filter Error / Other Error
Blank On/Off	Display the Blank status. Off / On
Mute	Display the Mute status. Off / On
Freeze	Display the Freeze status. Normal / Freeze
Lamp Time	Display the Lamp Time.
Filter Time	Display the Filter Time.
Reset	Initialize the selected Function. Lamp Time / Filter Time [Execute]: After the confirmation message, the selected Function will be initialized.

[PICTURE] Tab

Function	General Description
Brightness	Setting the Brightness [-]: Decrease the Brightness value. [+]: Increase the Brightness value.
Contrast	Setting the Contrast [-]: Decrease the Contrast value. [+]: Increase the Contrast value.
Gamma	Setting the Gamma. #1-Custom / #2-Custom / #3-Custom / #4-Custom / #5-Custom / #6-Custom / #1-Default / #2-Default / #3-Default / #4-Default / #5-Default / #6-Default
Color Temp	Setting the Color Temp. Low / Mid / High / Hi-Bright-1 / Hi-Bright-2 / Hi-Bright-3 / Custom-Low / Custom-Mid / Custom-High / Custom-Hi-Bright-1 / Custom-Hi-Bright-2 / Custom-Hi-Bright-3
Color	Setting the color density. [-]: Decrease the color density value. [+]: Increase the color density value
Tint	Setting the Tint. [-]: Decrease the tint value. [+]: Increase the tint value.
Sharpness	Setting the sharpness of the picture. [-]: Decrease the color density value. [+]: Increase the color density value.
My Memory	Load/Save the My Memory. Load1 / Load2 / Load3 / Load4 / Save1 / Save2 / Save3 / Save4 [Execute]: Load / Save the selected Function.
Reset	Initialize the selected Function Brightness / Contrast / Color / Tint / Sharpness [Execute]: After the confirmation message, the selected Function will be initialized.

[Custom - Gamma -]

Function	General Description
User Gamma Pattern	Setting the test pattern. Off / 9step Gray Scale / 15step Gray Scale / Ramp
User Gamma Point 1	Setting the User Gamma Point 1. [-]: Decrease the User Gamma Point 1 value. [+]: Increase the User Gamma Point 1 value. [Reset]: Initialize the User Gamma Point 1 value.
User Gamma Point 2	Setting the User Gamma Point 2. [-]: Decrease the User Gamma Point 2 value. [+]: Increase the User Gamma Point 2 value. [Reset]: Initialize the User Gamma Point 2 value.

User Gamma Point 3	Setting the User Gamma Point 3. [-]: Decrease the User Gamma Point 3 value. [+]: Increase the User Gamma Point 3 value. [Reset]: Initialize the User Gamma Point 3 value.
User Gamma Point 4	Setting the User Gamma Point 4. [-]: Decrease the User Gamma Point 4 value. [+]: Increase the User Gamma Point 4 value. [Reset]: Initialize the User Gamma Point 4 value.
User Gamma Point 5	Setting the User Gamma Point 5. [-]: Decrease the User Gamma Point 5 value. [+]: Increase the User Gamma Point 5 value. [Reset]: Initialize the User Gamma Point 5 value.
User Gamma Point 6	Setting the User Gamma Point 6. [-]: Decrease the User Gamma Point 6 value. [+]: Increase the User Gamma Point 6 value. [Reset]: Initialize the User Gamma Point 6 value.
User Gamma Point 7	Setting the User Gamma Point 7. [-]: Decrease the User Gamma Point 7 value. [+]: Increase the User Gamma Point 7 value. [Reset]: Initialize the User Gamma Point 7 value.
User Gamma Point 8	Setting the User Gamma Point 8. [-]: Decrease the User Gamma Point 8 value. [+]: Increase the User Gamma Point 8 value. [Reset]: Initialize the User Gamma Point 8 value.

[Custom - Color Temp -]

Function	General Description
User Gamma Pattern	Setting the test pattern. Off / 9step Gray Scale / 15step Gray Scale / Ramp
Color Temp Gain R	Setting Color Temp Gain R. [-]: Decrease the Color Temp Gain R value. [+]: Increase the Color Temp Gain R value. [Reset]: Initialize the Color Temp Gain R value.
Color Temp Gain G	Setting Color Temp Gain G. [-]: Decrease the Color Temp Gain G value. [+]: Increase the Color Temp Gain G value. [Reset]: Initialize the Color Temp Gain G value.
Color Temp Gain B	Setting Color Temp Gain B. [-]: Decrease the Color Temp Gain B value. [+]: Increase the Color Temp Gain B value. [Reset]: Initialize the Color Temp Gain B value.
Color Temp Offset R	Setting Color Temp Offset R. [-]: Decrease the Color Temp Offset R value. [+]: Increase the Color Temp Offset R value. [Reset]: Initialize the Color Temp Offset R value.
Color Temp Offset G	Setting Color Temp Offset G. [-]: Decrease the Color Temp Offset G value. [+]: Increase the Color Temp Offset G value. [Reset]: Initialize the Color Temp Offset G value.
Color Temp Offset B	Setting Color Temp Offset B. [-]: Decrease the Color Temp Offset B value. [+]: Increase the Color Temp Offset B value. [Reset]: Initialize the Color Temp Offset B value.

[IMAGE] Tab

Function	General Description
Aspect	Setting the Aspect. 4:3 / 16:9 / 14:9 / Small / Normal
Over Scan	Setting the Over Scan [-]: Decrease the Over scan value. [+]: Increase the Over scan value.
Position	Setting the display position. ▲: Increase the vertical position. ▼: Decrease the vertical position. ◀: Increase the horizontal position. ▶: Decrease the horizontal position.

H Phase	Setting the clock phase. [-]: Decrease the clock phase value. [+]: Increase the clock phase value.
H Size	Setting the horizontal size. [-]: Decrease the horizontal size value. [+]: Increase the horizontal size value.
Auto Adjust	Execute Auto Adjust.
Reset	Initialize the selected Function. Over Scan / V Position / H Position / H Size [Execute]: After the confirmation message, the selected Function will be initialized.

[INPUT] Tab

Function	General Description
Progressive	Setting the Progressive. Off / TV / FILM
Video NR	Setting the Video NR. Low / Mid / High
Color Space	Setting the Color space. Auto / RGB / SMPTE240 / REC709 / REC601
Component	Setting the Component. Component / Scart RGB
S-Video Format	Setting the S-Video Format. Auto / NTSC / PAL / SECAM / NTSC4.43 / M-PAL / N-PAL
C-Video Format	Setting the C-Video Format. Auto / NTSC / PAL / SECAM / NTSC4.43 / M-PAL / N-PAL
HDMI	Setting the HDMI Signal Type. Auto / Normal / Enhanced
Frame Lock-Computer1	Setting the Frame Lock-Computer1. Off / On
Frame Lock-Computer2	Setting the Frame Lock-Computer2. Off / On
Frame Lock-HDMI	Setting the Frame Lock-HDMI. Off / On
Computer in-1	Setting the Computer in-1 Signal Type. Sync On G Off / Auto
Computer in-2	Setting the Computer in-2 Signal Type. Sync On G Off / Auto

[SETUP] Tab

Function	General Description
Auto Keystone Execute	Execute Auto Keystone.
Keystone V	Setting the Keystone V. [-]: Decrease the Keystone V value. [+]: Increase the Keystone V value.
Keystone H	Setting the Keystone H. [-]: Decrease the Keystone H value. [+]: Increase the Keystone H value.
Whisper	Setting the Whisper. Normal / Whisper
Mirror	Setting the Mirror display. Normal / H Inverse / V Inverse / H&V Inverse
Standby Mode	Setting the Standby Mode. Normal / Saving
Monitor Out-Computer1	Setting the Monitor Out-Computer1. Off / Computer1
Monitor Out-Computer2	Setting the Monitor Out-Computer2. Off / Computer2
Monitor Out-HDMI	Setting the Monitor Out-HDMI. Off / Computer1 / Computer2
Monitor Out-MIU	Setting the Monitor Out-MIU. Off / Computer1 / Computer2
Monitor Out-Component	Setting the Monitor Out-Component. Off / Computer1 / Computer2
Monitor Out-S-Video	Setting the Monitor Out-S-Video. Off / Computer1 / Computer2

Monitor Out-Video	Setting the Monitor Out-Video. Off / Computer1 / Computer2
Monitor Out-Standby	Setting the Monitor Out Standby. Off / Computer1 / Computer2
Reset	Initialize the selected Function. Keystone V / Keystone H [Execute]: After the confirmation message, the selected Function will be initialized.

[Perfect Fit]

Function	General Description
Perfect Fit	Setting the Perfect Fit. Off / On
Left Top V	Setting the shape of the projected image in Left Top corner. [-]: Decrease the vertical value. [+]: Increase the vertical value.
Left Top H	Setting the shape of the projected image in Left Top corner. [-]: Decrease the horizontal value. [+]: Increase the horizontal value.
Left Bottom V	Setting the shape of the projected image in Left Bottom corner. [-]: Decrease the vertical value. [+]: Increase the vertical value.
Left Bottom H	Setting the shape of the projected image in Left Bottom corner. [-]: Decrease the horizontal value. [+]: Increase the horizontal value.
Right Top V	Setting the shape of the projected image in Right Top corner. [-]: Decrease the vertical value. [+]: Increase the vertical value.
Right Top H	Setting the shape of the projected image in Right Top corner. [-]: Decrease the horizontal value. [+]: Increase the horizontal value.
Right Bottom V	Setting the shape of the projected image in Right Bottom corner. [-]: Decrease the vertical value. [+]: Increase the vertical value.
Right Bottom H	Setting the shape of the projected image in Right Bottom corner. [-]: Decrease the horizontal value. [+]: Increase the horizontal value.
Reset	Initialize the selected Function. Perfect Fit [Execute]: After the confirmation message, the selected Function will be initialized.

[AUDIO] Tab

Function	General Description
Volume	Setting the Volume. [-]: Decrease the Volume. [+]: Increase the Volume.
Speaker	Setting the Speaker. Off / On
Audio-Computer1	Setting the Audio-Computer1. Off / Audio1 / Audio2 / Audio3
Audio-Computer2	Setting the Audio-Computer2. Off / Audio1 / Audio2 / Audio3
Audio-HDMI	Setting the Audio-HDMI. Off / Audio1 / Audio2 / Audio3 / Audio HDMI
Audio-MIU	Setting the Audio-MIU. Off / Audio1 / Audio2 / Audio3 / Audio MIU
Audio-Component	Setting the Audio-Component. Off / Audio1 / Audio2 / Audio3
Audio-S-Video	Setting the Audio-S-Video. Off / Audio1 / Audio2 / Audio3
Audio-Video	Setting the Audio-Video. Off / Audio1 / Audio2 / Audio3
Audio Out Standby	Setting the Audio Out Standby. Off / Audio1 / Audio2 / Audio3
HDMI Audio	Setting the HDMI Audio. 1 / 2

[SCREEN] Tab

Function	General Description
Language	Setting the Language. English / French / German / Spanish / Italian / Norwegian / Dutch / Portuguese / Japanese / Simplified Chinese / Korean / Swedish / Russian / Finnish / Polish / Turkish / Traditional Chinese
Menu Position	Setting the Menu Position. [▲]: Increase the vertical menu position. [▼]: Decrease the vertical menu position. [◀]: Decrease the horizontal menu position. [▶]: Increase the horizontal menu position.
Blank	Setting the Blank color. Blue / White / Black / MyScreen / Original
Startup	Setting the Startup screen. Original / Off / MyScreen
MyScreen Lock	Setting MyScreen Lock. Off / On
Message	Setting Message. Off / On
Template	Setting the Template. Test Pattern / Dot-Line1 / Dot-Line2 / Dot-Line3 / Dot-Line4

[OPTION] Tab

Function	General Description
Auto Search	Setting Auto Search. Off / On
Auto Keystone	Setting Auto Keystone. Off / On
Auto on	Setting Auto On. Off / On
Auto off	Setting Auto Off. [-]: Decrease the Auto Power off time. [+]: Increase the Auto Power off time.
My Button-1	Setting My Button-1. Computer1 / Computer2 / HDMI / Video / S-Video / Component / MIU / Information / Auto Keystone Execute / My Memory / Picture Mode / Filter Reset / AV Mute / Template / My Image / Live Mode / Thumbnail / Slide Show / Directory / Remove Media / Other
My Button-2	Setting My Button-2. Computer1 / Computer2 / HDMI / Video / S-Video / Component / MIU / Information / Auto Keystone Execute / My Memory / Picture Mode / Filter Reset / AV Mute / Template / My Image / Live Mode / Thumbnail / Slide Show / Directory / Remove Media / Other
My Source	Setting the My Source. Computer1 / Computer2 / HDMI / Video / S-Video / Component / MIU

[Service]

Function	General Description
IR Remote Frequency Normal	Setting the IR Remote Frequency Normal. Disable / Enable
IR Remote Frequency High	Setting the IR Remote Frequency High. Disable / Enable

[C.C.] Tab

Function	General Description
Display	Setting the Closed Caption Display. Off / On / Auto
Mode	Setting the Closed Caption Mode. Captions / Text
Channel	Setting the Closed Caption Channel. 1 / 2 / 3 / 4

[OTHER] Tab

Function	General Description
Power	Controlling the Power. Off / On
Input Source	Setting the Input Source. Computer1 / Computer2 / HDMI / Video / S-Video / Component / MIU
Picture Mode	Setting the Picture Mode. Normal / Cinema / Dynamic / Board(Black) / Board(Green) / White Board / Daytime / Custom ➤ Custom is displayed only. It cannot be set.
Blank On/Off	Setting Blank. Off / On
Mute	Setting Mute. Off / On
Freeze	Setting Freeze. Normal / Freeze
Template On/Off	Setting Template. Off / On
Magnify	Setting Magnify [-]: Decrease the Magnify value. [+]: Increase the Magnify value.
My Image	Setting the My Image. Off / Image1 / Image2 / Image3 / Image4
My Image Delete	Deleting the My Image. Image1 / Image2 / Image3 / Image4

[STATUS] Tab

Function	General Description
Power Status	Display the Power Status. Off / On / Cool down
Input Source	Display the Input source status. RGB1 / RGB2 / HDMI / Video / S-Video / Component
Error Status	Display the Error status. Normal / Cover Error / Fan Error / Lamp Error / Temp Error / Air Flow Error / Cold Error / Filter Error / Other Error
Blank On/Off	Display the Blank status. Off / On
Mute	Display the Mute status. Off / On
Freeze	Display the Freeze status. Normal / Freeze
Lamp Time	Display the Lamp Time.
Filter Time	Display the Filter Time.
Reset	Initialize the selected Function. Lamp Time / Filter Time [Execute]: After the confirmation message, the selected Function will be initialized.

[PICTURE] Tab

Function	General Description
Brightness	Setting the Brightness [-]: Decrease the Brightness value. [+]: Increase the Brightness value.
Contrast	Setting the Contrast [-]: Decrease the Contrast value. [+]: Increase the Contrast value.
Gamma	Setting the Gamma. #1-Custom / #2-Custom / #3-Custom / #4-Custom / #5-Custom / #6-Custom / #1-Default / #2-Default / #3-Default / #4-Default / #5-Default / #6-Default
Color Temp	Setting the Color Temp. Low / Mid / High / Hi-Bright-1 / Hi-Bright-2 / Hi-Bright-3 / Custom-Low / Custom-Mid / Custom-High / Custom-Hi-Bright-1 / Custom-Hi-Bright-2 / Custom-Hi-Bright-3
Color	Setting the color density. [-]: Decrease the color density value. [+]: Increase the color density value
Tint	Setting the Tint. [-]: Decrease the tint value. [+]: Increase the tint value.
Sharpness	Setting the sharpness of the picture. [-]: Decrease the color density value. [+]: Increase the color density value.
Active Iris	Setting the Active Iris. Off / Theater / Presentation
My Memory	Load/Save the My Memory. Load1 / Load2 / Load3 / Load4 / Save1 / Save2 / Save3 / Save4 [Execute]: Load / Save the selected Function.
Reset	Initialize the selected Function Brightness / Contrast / Color / Tint / Sharpness [Execute]: After the confirmation message, the selected Function will be initialized.

[Custom - Gamma -]

Function	General Description
User Gamma Pattern	Setting the test pattern. Off / 9step Gray Scale / 15step Gray Scale / Ramp
User Gamma Point 1	Setting the User Gamma Point 1. [-]: Decrease the User Gamma Point 1 value. [+]: Increase the User Gamma Point 1 value. [Reset]: Initialize the User Gamma Point 1 value.

User Gamma Point 2	Setting the User Gamma Point 2. [-]: Decrease the User Gamma Point 2 value. [+]: Increase the User Gamma Point 2 value. [Reset]: Initialize the User Gamma Point 2 value.
User Gamma Point 3	Setting the User Gamma Point 3. [-]: Decrease the User Gamma Point 3 value. [+]: Increase the User Gamma Point 3 value. [Reset]: Initialize the User Gamma Point 3 value.
User Gamma Point 4	Setting the User Gamma Point 4. [-]: Decrease the User Gamma Point 4 value. [+]: Increase the User Gamma Point 4 value. [Reset]: Initialize the User Gamma Point 4 value.
User Gamma Point 6	Setting the User Gamma Point 5. [-]: Decrease the User Gamma Point 5 value. [+]: Increase the User Gamma Point 5 value. [Reset]: Initialize the User Gamma Point 5 value.
User Gamma Point 7	Setting the User Gamma Point 6. [-]: Decrease the User Gamma Point 6 value. [+]: Increase the User Gamma Point 6 value. [Reset]: Initialize the User Gamma Point 6 value.
User Gamma Point 8	Setting the User Gamma Point 7. [-]: Decrease the User Gamma Point 7 value. [+]: Increase the User Gamma Point 7 value. [Reset]: Initialize the User Gamma Point 7 value.

[Custom - Color Temp -]

Function	General Description
User Gamma Pattern	Setting the test pattern. Off / 9step Gray Scale / 15step Gray Scale / Ramp
Color Temp Gain R	Setting Color Temp Gain R. [-]: Decrease the Color Temp Gain R value. [+]: Increase the Color Temp Gain R value. [Reset]: Initialize the Color Temp Gain R value.
Color Temp Gain G	Setting Color Temp Gain G. [-]: Decrease the Color Temp Gain G value. [+]: Increase the Color Temp Gain G value. [Reset]: Initialize the Color Temp Gain G value.
Color Temp Gain B	Setting Color Temp Gain B. [-]: Decrease the Color Temp Gain B value. [+]: Increase the Color Temp Gain B value. [Reset]: Initialize the Color Temp Gain B value.
Color Temp Offset R	Setting Color Temp Offset R. [-]: Decrease the Color Temp Offset R value. [+]: Increase the Color Temp Offset R value. [Reset]: Initialize the Color Temp Offset R value.
Color Temp Offset G	Setting Color Temp Offset G. [-]: Decrease the Color Temp Offset G value. [+]: Increase the Color Temp Offset G value. [Reset]: Initialize the Color Temp Offset G value.
Color Temp Offset B	Setting Color Temp Offset B. [-]: Decrease the Color Temp Offset B value. [+]: Increase the Color Temp Offset B value. [Reset]: Initialize the Color Temp Offset B value.

[IMAGE] Tab

Function	General Description
Aspect	Setting the Aspect. 4:3 / 16:9 / 16:10 / 14:9 / Real / Normal
Over Scan	Setting the Over Scan [-]: Decrease the Over scan value. [+]: Increase the Over scan value.
Position	Setting the display position. ▲: Increase the vertical position. ▼: Decrease the vertical position. ◀: Increase the horizontal position. ▶: Decrease the horizontal position.

H Phase	Setting the clock phase. [-]: Decrease the clock phase value. [+]: Increase the clock phase value.
H Size	Setting the horizontal size. [-]: Decrease the horizontal size value. [+]: Increase the horizontal size value.
Auto Adjust	Execute Auto Adjust.
Reset	Initialize the selected Function. Over Scan / V Position / H Position / H Size [Execute]: After the confirmation message, the selected Function will be initialized.

[INPUT] Tab

Function	General Description
Progressive	Setting the Progressive. Off / TV / FILM
Video NR	Setting the Video NR. Low / Mid / High
3D-YCS	Setting the 3D-YCS Off / Movie / Still Image
Color Space	Setting the Color space. Auto / RGB / SMPTE240 / REC709 / REC601
Component	Setting the Component. Component / Scart RGB
S-Video Format	Setting the S-Video Format. Auto / NTSC / PAL / SECAM / NTSC4.43 / M-PAL / N-PAL
C-Video Format	Setting the C-Video Format. Auto / NTSC / PAL / SECAM / NTSC4.43 / M-PAL / N-PAL
HDMI	Setting the HDMI Signal Type. Auto / Normal / Enhanced
Frame Lock-RGB1	Setting the Frame Lock-RGB1. Off / On
Frame Lock-RGB2	Setting the Frame Lock-RGB2. Off / On
Frame Lock-HDMI	Setting the Frame Lock-HDMI. Off / On
RGB in-1	Setting the RGB IN-1 Signal Type. Sync On G Off / Auto
RGB in-2	Setting the RGB IN-2 Signal Type. Sync On G Off / Auto

[SETUP] Tab

Function	General Description
Auto Keystone Execute	Execute Auto Keystone.
Keystone V	Setting the Keystone V. [-]: Decrease the Keystone V value. [+]: Increase the Keystone V value.
Keystone H	Setting the Keystone H. [-]: Decrease the Keystone H value. [+]: Increase the Keystone H value.
Whisper	Setting the Whisper. Normal / Whisper
Mirror	Setting the Mirror display. Normal / H Inverse / V Inverse / H&V Inverse
Monitor Out-RGB1	Setting the Monitor Out-RGB1. Off / RGB1
Monitor Out-RGB2	Setting the Monitor Out-RGB2. Off / RGB2
Monitor Out-HDMI	Setting the Monitor Out-HDMI. Off / RGB1 / RGB2
Monitor Out-Component	Setting the Monitor Out-Component. Off / RGB1 / RGB2
Monitor Out-S-Video	Setting the Monitor Out-S-Video. Off / RGB1 / RGB2
Monitor Out-Video	Setting the Monitor Out-Video. Off / RGB1 / RGB2

Monitor Out-Standby	Setting the Monitor Out Standby. Off / RGB1 / RGB2
Reset	Initialize the selected Function. Keystone V / Keystone H [Execute]: After the confirmation message, the selected Function will be initialized.

[AUDIO] Tab

Function	General Description
Volume	Setting the Volume. [-]: Decrease the Volume. [+]: Increase the Volume.
Treble	Setting the Treble. [-]: Decrease the Treble. [+]: Increase the Treble.
Bass	Setting the Bass. [-]: Decrease the Bass. [+]: Increase the Bass.
Speaker	Setting the Speaker. Off / On
Audio-RGB1	Setting the Audio-RGB1. Off / Audio1 / Audio2 / Audio3 / Audio4
Audio-RGB2	Setting the Audio-RGB2. Off / Audio1 / Audio2 / Audio3 / Audio4
Audi-HDMI	Setting the Audio-HDMI. Off / Audio1 / Audio2 / Audio3 / Audio4 / Audio HDMI
Audio-Component	Setting the Audio-Component. Off / Audio1 / Audio2 / Audio3 / Audio4
Audio-S-Video	Setting the Audio-S-Video. Off / Audio1 / Audio2 / Audio3 / Audio4
Audio-Video	Setting the Audio-Video. Off / Audio1 / Audio2 / Audio3 / Audio4
Audio Out Standby	Setting the Audio Out Standby. Off / Audio1 / Audio2 / Audio3 / Audio4
HDMI Audio	Setting the HDMI Audio. 1 / 2

[SCREEN] Tab

Function	General Description
Language	Setting the Language. English / French / German / Spanish / Italian / Norwegian / Dutch / Portuguese / Japanese / Simplified Chinese / Korean / Swedish / Russian / Finnish / Polish / Turkish / Traditional Chinese
Menu Position	Setting the Menu Position. [▲]: Increase the vertical menu position. [▼]: Decrease the vertical menu position. [◀]: Decrease the horizontal menu position. [▶]: Increase the horizontal menu position.
Blank	Setting the Blank color. Blue / White / Black / MyScreen / Original
Startup	Setting the Startup screen. Original / Off / MyScreen
MyScreen Lock	Setting MyScreen Lock. Off / On
Message	Setting Message. Off / On
Template	Setting the Template. Test Pattern / Dot-Line1 / Dot-Line2 / Dot-Line3 / Dot-Line4
Reset	Initialize the selected Function. Menu Position V / Menu Position H [Execute]: After the confirmation message, the selected Function will be initialized.

[OPTION] Tab

Function	General Description
Auto Search	Setting Auto Search. Off / On
Auto Keystone	Setting Auto Keystone. Off / On
Auto On	Setting Auto On. Off / On
Auto Off	Setting Auto Off. [-]: Decrease the Auto Power off time. [+]: Increase the Auto Power off time.
My Button-1	Setting My Button-1. RGB1 / RGB2 / HDMI / Video / S-Video / Component / Information / Auto Keystone Execute / My Memory / Picture Mode / Filter Reset / Active Iris / My Image / AV Mute / Template / Other
My Button-2	Setting My Button-2. RGB1 / RGB2 / HDMI / Video / S-Video / Component / Information / Auto Keystone Execute / My Memory / Picture Mode / Filter Reset / Active Iris / My Image / AV Mute / Template / Other
My Source	Setting the My Source. RGB1 / RGB2 / HDMI / Video / S-Video / Component

[Service]

Function	General Description
IR Remote	Setting the IR Remote. Front (Off / On) Rear (Off / On) Top (Off / On)
IR Remote Frequency Normal	Setting the IR Remote Frequency Normal. Disable / Enable
IR Remote Frequency High	Setting the IR Remote Frequency High. Disable / Enable

[C.C.] Tab

Function	General Description
Display	Setting the Closed Caption Display. Off / On / Auto
Mode	Setting the Closed Caption Mode. Captions / Text
Channel	Setting the Closed Caption Channel. 1 / 2 / 3 / 4

[OTHER] Tab

Function	General Description
Power	Controlling the Power. Off / On
Input Source	Setting the Input Source. RGB1 / RGB2 / HDMI / Video / S-Video / Component
Picture Mode	Setting the Picture Mode. Normal / Cinema / Dynamic / Board(Black) / Board(Green) / White Board / Daytime / Custom ➤ Custom is displayed only. It cannot be set.
Blank On/Off	Setting Blank. Off / On
Mute	Setting Mute. Off / On
Freeze	Setting Freeze. Normal / Freeze
Template On/Off	Setting Template. Off / On
Magnify	Setting Magnify [-]: Decrease the Magnify value. [+]: Increase the Magnify value.
My Image	Setting the My Image. Off / Image1 / Image2 / Image3 / Image4
My Image Delete	Deleting the My Image. Image1 / Image2 / Image3 / Image4

[STATUS] Tab

Function	General Description
Power Status	Display the Power Status. Off / On / Cool down
Input Source	Display the Input source status. Computer in1 / Computer in2 / Video / S-Video / Component
Error Status	Display the Error status. Normal / Cover Error / Fan Error / Lamp Error / Temp Error / Air Flow Error / Cold Error / Filter Error / Other Error
Blank On/Off	Display the Blank status. Off / On
Mute	Display the Mute status. Off / On
Freeze	Display the Freeze status. Normal / Freeze
Lamp Time	Display the Lamp Time.
Filter Time	Display the Filter Time.
Reset	Initialize the selected Function. Lamp Time / Filter Time [Execute]: After the confirmation message, the selected Function will be initialized.

[PICTURE] Tab

Function	General Description
Brightness	Setting the Brightness [-]: Decrease the Brightness value. [+]: Increase the Brightness value.
Contrast	Setting the Contrast [-]: Decrease the Contrast value. [+]: Increase the Contrast value.
Gamma	Setting the Gamma. #1-Custom / #2-Custom / #3-Custom / #4-Custom / #5-Custom / #6-Custom / #1-Default / #2-Default / #3-Default / #4-Default / #5-Default / #6-Default
Color Temp	Setting the Color Temp. Low / Mid / High / Hi-Bright-1 / Hi-Bright-2 / Hi-Bright-3 / Custom-Low / Custom-Mid / Custom-High / Custom-Hi-Bright-1 / Custom-Hi-Bright-2 / Custom-Hi-Bright-3
Color	Setting the color density. [-]: Decrease the color density value. [+]: Increase the color density value
Tint	Setting the Tint. [-]: Decrease the tint value. [+]: Increase the tint value.
Sharpness	Setting the sharpness of the picture. [-]: Decrease the color density value. [+]: Increase the color density value.
Active Iris	Setting the Active Iris. Off / Theater / Presentation ➤ This Function is not displayed for CP-X2010 / CP-X2010N.
My Memory	Load/Save the My Memory. Load1 / Load2 / Load3 / Load4 / Save1 / Save2 / Save3 / Save4 [Execute]: Load / Save the selected Function.
Reset	Initialize the selected Function Brightness / Contrast / Color / Tint / Sharpness [Execute]: After the confirmation message, the selected Function will be initialized.

[Custom - Gamma -]

Function	General Description
User Gamma Pattern	Setting the test pattern. Off / 9step Gray Scale / 15step Gray Scale / Ramp
User Gamma Point 1	Setting the User Gamma Point 1. [-]: Decrease the User Gamma Point 1 value. [+]: Increase the User Gamma Point 1 value. [Reset]: Initialize the User Gamma Point 1 value.

User Gamma Point 2	Setting the User Gamma Point 2. [-]: Decrease the User Gamma Point 2 value. [+]: Increase the User Gamma Point 2 value. [Reset]: Initialize the User Gamma Point 2 value.
User Gamma Point 3	Setting the User Gamma Point 3. [-]: Decrease the User Gamma Point 3 value. [+]: Increase the User Gamma Point 3 value. [Reset]: Initialize the User Gamma Point 3 value.
User Gamma Point 4	Setting the User Gamma Point 4. [-]: Decrease the User Gamma Point 4 value. [+]: Increase the User Gamma Point 4 value. [Reset]: Initialize the User Gamma Point 4 value.
User Gamma Point 5	Setting the User Gamma Point 5. [-]: Decrease the User Gamma Point 5 value. [+]: Increase the User Gamma Point 5 value. [Reset]: Initialize the User Gamma Point 5 value.
User Gamma Point 6	Setting the User Gamma Point 6. [-]: Decrease the User Gamma Point 6 value. [+]: Increase the User Gamma Point 6 value. [Reset]: Initialize the User Gamma Point 6 value.
User Gamma Point 7	Setting the User Gamma Point 7. [-]: Decrease the User Gamma Point 7 value. [+]: Increase the User Gamma Point 7 value. [Reset]: Initialize the User Gamma Point 7 value.
User Gamma Point 8	Setting the User Gamma Point 8. [-]: Decrease the User Gamma Point 8 value. [+]: Increase the User Gamma Point 8 value. [Reset]: Initialize the User Gamma Point 8 value.

[Custom - Color Temp -]

Function	General Description
User Gamma Pattern	Setting the test pattern. Off / 9step Gray Scale / 15step Gray Scale / Ramp
Color Temp Gain R	Setting Color Temp Gain R. [-]: Decrease the Color Temp Gain R value. [+]: Increase the Color Temp Gain R value. [Reset]: Initialize the Color Temp Gain R value.
Color Temp Gain G	Setting Color Temp Gain G. [-]: Decrease the Color Temp Gain G value. [+]: Increase the Color Temp Gain G value. [Reset]: Initialize the Color Temp Gain G value.
Color Temp Gain B	Setting Color Temp Gain B. [-]: Decrease the Color Temp Gain B value. [+]: Increase the Color Temp Gain B value. [Reset]: Initialize the Color Temp Gain B value.
Color Temp Offset R	Setting Color Temp Offset R. [-]: Decrease the Color Temp Offset R value. [+]: Increase the Color Temp Offset R value. [Reset]: Initialize the Color Temp Offset R value.
Color Temp Offset G	Setting Color Temp Offset G. [-]: Decrease the Color Temp Offset G value. [+]: Increase the Color Temp Offset G value. [Reset]: Initialize the Color Temp Offset G value.
Color Temp Offset B	Setting Color Temp Offset B. [-]: Decrease the Color Temp Offset B value. [+]: Increase the Color Temp Offset B value. [Reset]: Initialize the Color Temp Offset B value.

[IMAGE] Tab

Function	General Description
Aspect	Setting the Aspect. 4:3 / 16:9 / 16:10 / 14:9 / Normal
Over Scan	Setting the Over Scan [-]: Decrease the Over scan value. [+]: Increase the Over scan value.
Position	Setting the display position. [▲]: Increase the vertical position. [▼]: Decrease the vertical position. [◀]: Increase the horizontal position. [▶]: Decrease the horizontal position.
H Phase	Setting the clock phase. [-]: Decrease the clock phase value. [+]: Increase the clock phase value.
H Size	Setting the horizontal size. [-]: Decrease the horizontal size value. [+]: Increase the horizontal size value.
Auto Adjust	Execute Auto Adjust.
Reset	Initialize the selected Function. Over Scan / V Position / H Position / H Size [Execute]: After the confirmation message, the selected Function will be initialized.

[INPUT] Tab

Function	General Description
Progressive	Setting the Progressive. Off / TV / FILM
Video NR	Setting the Video NR. Low / Mid / High
Color Space	Setting the Color space. Auto / RGB / SMPTE240 / REC709 / REC601
Component	Setting the Component. Component / Scart RGB
S-Video Format	Setting the S-Video Format. Auto / NTSC / PAL / SECAM / NTSC4.43 / M-PAL / N-PAL
C-Video Format	Setting the C-Video Format. Auto / NTSC / PAL / SECAM / NTSC4.43 / M-PAL / N-PAL
Computer in1	Setting the Computer in-1 Signal Type. Sync On G Off / Auto
Computer in2	Setting the Computer in-2 Signal Type. Sync On G Off / Auto
Frame Lock - Computer in1	Setting the Frame Lock-Computer in1. Off / On
Frame Lock - Computer in2	Setting the Frame Lock-Computer in2. Off / On

[SETUP] Tab

Function	General Description
Auto Keystone Execute	Execute Auto Keystone.
Keystone V	Setting the Keystone V. [-]: Decrease the Keystone V value. [+]: Increase the Keystone V value.
Eco Mode	Setting the Eco Mode. Normal / Eco
Mirror	Setting the Mirror display. Normal / H Inverse / V Inverse / H&V Inverse
Standby Mode	Setting the Standby Mode. Normal / Saving
Monitor Out - Computer in1	Setting the Monitor Out-Computer in1. Off / Computer in1
Monitor Out - Computer in2	Setting the Monitor Out-Computer in2. Off / Computer in2
Monitor Out - Component	Setting the Monitor Out-Component. Off / Computer in1 / Computer in2
Monitor Out - S-Video	Setting the Monitor Out-S-Video. Off / Computer in1 / Computer in2

Monitor Out - Video	Setting the Monitor Out-Video. Off / Computer in1 / Computer in2
Monitor Out - Standby	Setting the Monitor Out Standby. Off / Computer in1 / Computer in2
Reset	Initialize the selected Function. Keystone V [Execute]: After the confirmation message, the selected Function will be initialized.

[AUDIO] Tab

Function	General Description
Volume	Setting the Volume. [-]: Decrease the Volume. [+]: Increase the Volume.
Speaker	Setting the Speaker. Off / On
Audio Source - Computer in1	Setting the Audio-Computer in1. Off / Audio1 / Audio2 / Audio3
Audio Source - Computer in2	Setting the Audio-Computer in2. Off / Audio1 / Audio2 / Audio3
Audio Source - Component	Setting the Audio-Component. Off / Audio1 / Audio2 / Audio3
Audio Source - S-Video	Setting the Audio-S-Video. Off / Audio1 / Audio2 / Audio3
Audio Source - Video	Setting the Audio-Video. Off / Audio1 / Audio2 / Audio3
Audio Out Standby	Setting the Audio Out Standby. Off / Audio1 / Audio2 / Audio3

[SCREEN] Tab

Function	General Description
Language	Setting the Language. English / French / German / Spanish / Italian / Norwegian / Dutch / Portuguese / Japanese / Simplified Chinese / Korean / Swedish / Russian / Finnish / Polish / Turkish / Traditional Chinese / Danish / Czech / Hungarian / Romanian / Slovenian / Croatian / Greek / Lithuanian / Estonian / Latvian / Thai / Arabian / Persian / Portuguese-Brazil
Menu Position	Setting the Menu Position. [▲]: Increase the vertical menu position. [▼]: Decrease the vertical menu position. [◀]: Decrease the horizontal menu position. [▶]: Increase the horizontal menu position.
Blank	Setting the Blank color. Blue / White / Black / MyScreen / Original
Startup	Setting the Startup screen. Original / Off / MyScreen
MyScreen Lock	Setting MyScreen Lock. Off / On
Message	Setting Message. Off / On
Template	Setting the Template. Test Pattern / Dot-Line1 / Dot-Line2 / Dot-Line3 / Dot-Line4
C.C. - Display	Setting the Closed Caption Display. Off / On / Auto
C.C. - Mode	Setting the Closed Caption Mode. Captions / Text
C.C. - Channel	Setting the Closed Caption Channel. 1 / 2 / 3 / 4
Reset	Initialize the selected Function. Menu Position V / Menu Position H [Execute]: After the confirmation message, the selected Function will be initialized.

[OPTION] Tab

Function	General Description
Auto Search	Setting Auto Search. Off / On
Auto Keystone	Execute Auto Keystone.
Direct On	Setting Direct On. Off / On
Auto Off	Setting Auto Off. [-]: Decrease the Auto Power off time. [+]: Increase the Auto Power off time.
My Button-1	Setting My Button-1. Computer in1 / Computer in2 / Video / S-Video / Component / Information / Auto Keystone Execute / My Memory / Active Iris / Picture Mode / Filter Reset / AV Mute / Template / My Image / Messenger ➤ Active Iris is not displayed for CP-X2010 / CP-X2010N.
My Button-2	Setting My Button-2. Computer in1 / Computer in2 / Video / S-Video / Component / Information / Auto Keystone Execute / My Memory / Active Iris / Picture Mode / Filter Reset / AV Mute / Template / My Image / Messenger ➤ Active Iris is not displayed for CP-X2010 / CP-X2010N.
My Source	Setting the My Source. Computer in1 / Computer in2 / Video / S-Video / Component

[Service]

Function	General Description
IR Remote Frequency Normal	Setting the IR Remote Frequency Normal. Disable / Enable
IR Remote Frequency High	Setting the IR Remote Frequency High. Disable / Enable

[OTHER] Tab

Function	General Description
Power	Controlling the Power. Off / On
Input Source	Setting the Input Source. Computer in1 / Computer in2 / Video / S-Video / Component
Picture Mode	Setting the Picture Mode. Normal / Cinema / Dynamic / Board(Black) / Board(Green) / White Board / Daytime / Custom ➤ Custom is displayed only. It cannot be set.
Blank On/Off	Setting Blank. Off / On
Mute	Setting Mute. Off / On
Freeze	Setting Freeze. Normal / Freeze
Template On/Off	Setting Template. Off / On
Magnify	Setting Magnify [-]: Decrease the Magnify value. [+]: Increase the Magnify value.
My Image	Setting the My Image. Off / Image1 / Image2 / Image3 / Image4
My Image Delete	Deleting the My Image. Image1 / Image2 / Image3 / Image4

[STATUS] Tab

Function	General Description
Power Status	Display the Power Status. Off / On / Cool down
Input Source	Display the Input source status. Computer in1 / Computer in2 / HDMI / Video1 / Video 2 / S-Video / Component / BNC / DVI-D
Error Status	Display the Error status. Normal / Cover Error / Fan Error / Lamp Error / Temp Error / Air Flow Error / Cold Error / Filter Error / Shutter Error / Other Error
Blank On/Off	Display the Blank status. Off / On
Freeze	Display the Freeze status. Normal / Freeze
Lamp Time	Display the Lamp Time.
Filter Time	Display the Filter Time.
Reset	Initialize the selected Function. Lamp Time / Filter Time [Execute]: After the confirmation message, the selected Function will be initialized.

[PICTURE] Tab

Function	General Description
Brightness	Setting the Brightness [-]: Decrease the Brightness value. [+]: Increase the Brightness value.
Contrast	Setting the Contrast [-]: Decrease the Contrast value. [+]: Increase the Contrast value.
Gamma	Setting the Gamma. #1-Custom / #2-Custom / #3-Custom / #4-Custom / #5-Custom / #6-Custom / #1-Default / #2-Default / #3-Default / #4-Default / #5-Default / #6-Default
Color Temp	Setting the Color Temp. Low / Mid / High / Hi-Bright-1 / Hi-Bright-2 / Hi-Bright-3 / Custom-Low / Custom-Mid / Custom-High / Custom-Hi-Bright-1 / Custom-Hi-Bright-2 / Custom-Hi-Bright-3
Color	Setting the color density. [-]: Decrease the color density value. [+]: Increase the color density value
Tint	Setting the Tint. [-]: Decrease the tint value. [+]: Increase the tint value.
Sharpness	Setting the sharpness of the picture. [-]: Decrease the color density value. [+]: Increase the color density value.
Active Iris	Setting the Active Iris. Manual / Theater / Presentation
My Memory	Load/Save the My Memory. Load1 / Load2 / Load3 / Load4 / Save1 / Save2 / Save3 / Save4 [Execute]: Load / Save the selected Function.
Reset	Initialize the selected Function Brightness / Contrast / Color / Tint / Sharpness [Execute]: After the confirmation message, the selected Function will be initialized.

[Custom - Gamma -]

Function	General Description
User Gamma Pattern	Setting the test pattern. Off / 9step Gray Scale / 15step Gray Scale / Ramp
User Gamma Point 1	Setting the User Gamma Point 1. [-]: Decrease the User Gamma Point 1 value. [+]: Increase the User Gamma Point 1 value. [Reset]: Initialize the User Gamma Point 1 value.
User Gamma Point 2	Setting the User Gamma Point 2. [-]: Decrease the User Gamma Point 2 value. [+]: Increase the User Gamma Point 2 value. [Reset]: Initialize the User Gamma Point 2 value.

User Gamma Point 3	Setting the User Gamma Point 3. [-]: Decrease the User Gamma Point 3 value. [+]: Increase the User Gamma Point 3 value. [Reset]: Initialize the User Gamma Point 3 value.
User Gamma Point 4	Setting the User Gamma Point 4. [-]: Decrease the User Gamma Point 4 value. [+]: Increase the User Gamma Point 4 value. [Reset]: Initialize the User Gamma Point 4 value.
User Gamma Point 5	Setting the User Gamma Point 5. [-]: Decrease the User Gamma Point 5 value. [+]: Increase the User Gamma Point 5 value. [Reset]: Initialize the User Gamma Point 5 value.
User Gamma Point 6	Setting the User Gamma Point 6. [-]: Decrease the User Gamma Point 6 value. [+]: Increase the User Gamma Point 6 value. [Reset]: Initialize the User Gamma Point 6 value.
User Gamma Point 7	Setting the User Gamma Point 7. [-]: Decrease the User Gamma Point 7 value. [+]: Increase the User Gamma Point 7 value. [Reset]: Initialize the User Gamma Point 7 value.
User Gamma Point 8	Setting the User Gamma Point 8. [-]: Decrease the User Gamma Point 8 value. [+]: Increase the User Gamma Point 8 value. [Reset]: Initialize the User Gamma Point 8 value.

[Custom - Color Temp -]

Function	General Description
User Gamma Pattern	Setting the test pattern. Off / 9step Gray Scale / 15step Gray Scale / Ramp
Color Temp Gain R	Setting Color Temp Gain R. [-]: Decrease the Color Temp Gain R value. [+]: Increase the Color Temp Gain R value. [Reset]: Initialize the Color Temp Gain R value.
Color Temp Gain G	Setting Color Temp Gain G. [-]: Decrease the Color Temp Gain G value. [+]: Increase the Color Temp Gain G value. [Reset]: Initialize the Color Temp Gain G value.
Color Temp Gain B	Setting Color Temp Gain B. [-]: Decrease the Color Temp Gain B value. [+]: Increase the Color Temp Gain B value. [Reset]: Initialize the Color Temp Gain B value.
Color Temp Offset R	Setting Color Temp Offset R. [-]: Decrease the Color Temp Offset R value. [+]: Increase the Color Temp Offset R value. [Reset]: Initialize the Color Temp Offset R value.
Color Temp Offset G	Setting Color Temp Offset G. [-]: Decrease the Color Temp Offset G value. [+]: Increase the Color Temp Offset G value. [Reset]: Initialize the Color Temp Offset G value.
Color Temp Offset B	Setting Color Temp Offset B. [-]: Decrease the Color Temp Offset B value. [+]: Increase the Color Temp Offset B value. [Reset]: Initialize the Color Temp Offset B value.

[IMAGE] Tab

Function	General Description
Aspect	Setting the Aspect. 4:3 / 16:9 / 16:10 / 14:9 / Normal / Small / Native / Full ➤ Small is not displayed for CP-WX11000. ➤ Native is not displayed for CP-X10000. ➤ Full is not displayed for CP-X10000 and CP-SX12000.
Over Scan	Setting the Over Scan [-]: Decrease the Over scan value. [+]: Increase the Over scan value.

Position	Setting the display position. : Increase the vertical position. : Decrease the vertical position. : Increase the horizontal position. : Decrease the horizontal position.
H Phase	Setting the clock phase. [-]: Decrease the clock phase value. [+]: Increase the clock phase value.
H Size	Setting the horizontal size. [-]: Decrease the horizontal size value. [+]: Increase the horizontal size value.
Auto Adjust	Execute Auto Adjust.
Reset	Initialize the selected Function. Over Scan / V Position / H Position / H Size [Execute]: After the confirmation message, the selected Function will be initialized.

[INPUT] Tab

Function	General Description
Progressive	Setting the Progressive. Off / TV / FILM
Video NR	Setting the Video NR. Low / Mid / High
3D-YCS	Setting the 3D-YCS Off / Movie / Still Image
Color Space	Setting the Color space. Auto / RGB / SMPTE240 / REC709 / REC601
Component	Setting the Component. Component / Scart RGB
S-Video Format	Setting the S-Video Format. Auto / NTSC / PAL / SECAM / NTSC4.43 / M-PAL / N-PAL
Video 1 Format	Setting the Video 1 Format. Auto / NTSC / PAL / SECAM / NTSC4.43 / M-PAL / N-PAL
Video 2 Format	Setting the Video 2 Format. Auto / NTSC / PAL / SECAM / NTSC4.43 / M-PAL / N-PAL
HDMI Format	Setting the HDMI Format. Auto / Video / Computer
DVI-D Format	Setting the DVI-D Format. Auto / Video / Computer
HDMI Range	Setting the HDMI Range. Auto / Normal / Enhanced
DVI-D Range	Setting the DVI-D Range. Auto / Normal / Enhanced
Computer in 1	Setting the Computer in-1 Signal Type. Sync On G Off / Auto
Computer in 2	Setting the Computer in-2 Signal Type. Sync On G Off / Auto
BNC	Setting the BNC Signal Type. Sync On G Off / Auto
Frame Lock - Computer in 1	Setting the Frame Lock-Computer in1. Off / On
Frame Lock - Computer in 2	Setting the Frame Lock-Computer in2. Off / On
Frame Lock - BNC	Setting the Frame Lock-BNC. Off / On
Frame Lock - HDMI	Setting the Frame Lock-HDMI. Off / On
Frame Lock - DVI-D	Setting the Frame Lock-DVI-D. Off / On

[SETUP] Tab

Function	General Description
Auto Keystone Execute	Execute Auto Keystone.
Keystone V	Setting the Keystone V. [-]: Decrease the Keystone V value. [+]: Increase the Keystone V value.

Keystone H	Setting the Keystone H. [-]: Decrease the Keystone H value. [+]: Increase the Keystone H value.
Eco Mode	Setting the Eco Mode. Normal / Eco
Mirror	Setting the Mirror display. Normal / H Inverse / V Inverse / H&V Inverse
Monitor Out - Computer in 1	Setting the Monitor Out-Computer in1. Off / Computer on1 // Computer in2 / BNC
Monitor Out - Computer in 2	Setting the Monitor Out-Computer in2. Off / Computer on1 // Computer in2 / BNC
Monitor Out - BNC	Setting the Monitor Out-BNC. Off / Computer on1 // Computer in2 / BNC
Monitor Out - HDMI	Setting the Monitor Out-HDMI. Off / Computer on1 // Computer in2 / BNC
Monitor Out - DVI-D	Setting the Monitor Out-DVI-D. Off / Computer on1 // Computer in2 / BNC
Monitor Out - Component	Setting the Monitor Out-Component. Off / Computer on1 // Computer in2 / BNC
Monitor Out - S-Video	Setting the Monitor Out-S-Video. Off / Computer on1 // Computer in2 / BNC
Monitor Out - Video 1	Setting the Monitor Out-Video 1. Off / Computer on1 // Computer in2 / BNC
Monitor Out - Video 2	Setting the Monitor Out-Video 2. Off / Computer on1 // Computer in2 / BNC
Monitor Out - Standby	Setting the Monitor Out Standby. Off / Computer on1 // Computer in2 / BNC
Reset	Initialize the selected Function. Keystone V / Keystone H [Execute]: After the confirmation message, the selected Function will be initialized.

[SCREEN] Tab

Function	General Description
Language	Setting the Language. English / French / German / Spanish / Italian / Norwegian / Dutch / Portuguese / Japanese / Simplified Chinese / Korean / Swedish / Russian / Finnish / Polish / Turkish / Traditional Chinese / Danish / Czech / Arabian / Persian
Menu Position	Setting the Menu Position. [▲]: Increase the vertical menu position. [▼]: Decrease the vertical menu position. [◀]: Decrease the horizontal menu position. [▶]: Increase the horizontal menu position.
Blank	Setting the Blank color. Blue / White / Black / MyScreen / Original
Startup	Setting the Startup screen. Original / Off / MyScreen
MyScreen Lock	Setting MyScreen Lock. Off / On
Message	Setting Message. Off / On
Template	Setting the Template. Test Pattern / Dot-Line1 / Dot-Line2 / Dot-Line3 / Dot-Line4
C.C. - Display	Setting the Closed Caption Display. Off / On / Auto
C.C. - Mode	Setting the Closed Caption Mode. Captions / Text
C.C. - Channel	Setting the Closed Caption Channel. 1 / 2 / 3 / 4
Reset	Initialize the selected Function. Menu Position V / Menu Position H [Execute]: After the confirmation message, the selected Function will be initialized.

[OPTION] Tab

Function	General Description
Source Skip - Computer in 1	Setting the Source Skip-Computer in1. Normal / Skip
Source Skip - Computer in 2	Setting the Source Skip-Computer in2. Normal / Skip
Source Skip - BNC	Setting the Source Skip-BNC. Normal / Skip
Source Skip - HDMI	Setting the Source Skip-HDMI. Normal / Skip
Source Skip - DVI-D	Setting the Source Skip-DVI-D. Normal / Skip
Source Skip - Component	Setting the Source Skip-Component. Normal / Skip
Source Skip - S-Video	Setting the Source Skip-S-Video. Normal / Skip
Source Skip - Video 1	Setting the Source Skip-Video 1. Normal / Skip
Source Skip - Video 2	Setting the Source Skip-Video 2. Normal / Skip
Auto Search	Setting Auto Search. Off / On
Auto Keystone	Setting Auto Keystone. Off / On
Direct On	Setting Direct On. Off / On
Auto Off	Setting Auto Off. [-]: Decrease the Auto Power off time. [+]: Increase the Auto Power off time.
Shutter Timer	Setting Shutter Timer. 1h / 3h / 6h
My Button-1	Setting My Button-1. Computer in1 / Computer in2 / BNC / HDMI / DVI-D / Video1 / Video2 / S-Video / Component / Information / Auto Keystone Execute / My Memory / Active Iris / Picture Mode / Filter Reset / Template / PbyP Swap / Lens Memory-1 / Lens Memory-2 / Lens Memory-3 / My Image
My Button-2	Setting My Button-2. Computer in1 / Computer in2 / BNC / HDMI / DVI-D / Video1 / Video2 / S-Video / Component / Information / Auto Keystone Execute / My Memory / Active Iris / Picture Mode / Filter Reset / Template / PbyP Swap / Lens Memory-1 / Lens Memory-2 / Lens Memory-3 / My Image
My Button-3	Setting My Button-3. Computer in1 / Computer in2 / BNC / HDMI / DVI-D / Video1 / Video2 / S-Video / Component / Information / Auto Keystone Execute / My Memory / Active Iris / Picture Mode / Filter Reset / Template / PbyP Swap / Lens Memory-1 / Lens Memory-2 / Lens Memory-3 / My Image
My Button-4	Setting My Button-4. Computer in1 / Computer in2 / BNC / HDMI / DVI-D / Video1 / Video2 / S-Video / Component / Information / Auto Keystone Execute / My Memory / Active Iris / Picture Mode / Filter Reset / Template / PbyP Swap / Lens Memory-1 / Lens Memory-2 / Lens Memory-3 / My Image
My Source	Setting the My Source. Computer in1 / Computer in2 / HDMI / Video1 / Video 2 / S-Video / Component / BNC / DVI-D

[Service]

Function	General Description
IR Remote	Setting the IR Remote. Front (Off / On) Rear (Off / On) Top (Off / On)
IR Remote Frequency Normal	Setting the IR Remote Frequency Normal. Disable / Enable
IR Remote Frequency High	Setting the IR Remote Frequency High. Disable / Enable
Remote ID	Setting the IR Remote ID. All / 1 / 2 / 3 / 4

[OTHER] Tab

Function	General Description
Power	Controlling the Power. Off / On
Input Source	Setting the Input Source. Computer in1 / Computer in2 / HDMI / Video1 / Video 2 / S-Video / Component / BNC / DVI-D
Picture Mode	Setting the Picture Mode. Normal / Cinema / Dynamic / Board(Black) / Board(Green) / White Board / Daytime / Custom ➤ Custom is displayed only. It cannot be set.
Blank On/Off	Setting Blank. Off / On
Freeze	Setting Freeze. Normal / Freeze
Magnify	Setting Magnify [-]: Decrease the Magnify value. [+]: Increase the Magnify value.
Template On/Off	Setting Template. Off / On
Shutter	Setting Shutter. Off / On
Zoom	Setting the Zoom. [-]: Decrease the Zoom. [+]: Increase the Zoom.
Focus	Setting Focus.
Lens Shift	Setting the Lens Shift. [▲]: Increase the Lens Shift V. [▼]: Decrease the Lens Shift V. [◀]: Decrease the Lens Shift H. [▶]: Increase the Lens Shift H.
Lens Memory	Load/Save the Lens Memory data. Load-1 / Load-2 / Load-3 / Save-1 / Save-2 / Save-3 / Clear-1 / Clear-2 / Clear-3 [Execute]: Load / Save the selected Function.
PbyP	Setting PbyP. Off / On
PbyP Left Source	Setting PbyP Left Source. Computer in1 / Computer in2 / HDMI / Video1 / Video 2 / S-Video / Component / BNC / DVI-D
PbyP Right Source	Setting PbyP Right Source. Computer in1 / Computer in2 / HDMI / Video1 / Video 2 / S-Video / Component / BNC / DVI-D
PbyP Main Area	Setting PbyP Main Area. Left / Right
My Image	Setting the My Image. Off / Image1 / Image2 / Image3 / Image4
My Image Delete	Deleting the My Image. Image1 / Image2 / Image3 / Image4

[STATUS] Tab

Function	General Description
Power Status	Display the Power Status. Off / On / Cool down
Input Source	Display the Input source status. Computer in1 / Computer in2 / Video / S-Video / Component
Error Status	Display the Error status. Normal / Cover Error / Fan Error / Lamp Error / Temp Error / Air Flow Error / Cold Error / Filter Error / Other Error
Blank On/Off	Display the Blank status. Off / On
Mute	Display the Mute status. Off / On
Freeze	Display the Freeze status. Normal / Freeze
Lamp Time	Display the Lamp Time.
Filter Time	Display the Filter Time.
Reset	Initialize the selected Function. Lamp Time / Filter Time [Execute]: After the confirmation message, the selected Function will be initialized.

[PICTURE] Tab

Function	General Description
Brightness	Setting the Brightness. [-]: Decrease the Brightness value. [+]: Increase the Brightness value.
Contrast	Setting the Contrast. [-]: Decrease the Contrast value. [+]: Increase the Contrast value.
Gamma	Setting the Gamma. #1-Custom / #2-Custom / #3-Custom / #4-Custom / #5-Custom / #6-Custom / #1-Default / #2-Default / #3-Default / #4-Default / #5-Default / #6-Default
Color Temp	Setting the Color Temp. Low / Mid / High / Hi-Bright-1 / Hi-Bright-2 / Hi-Bright-3 / Custom-Low / Custom-Mid / Custom-High / Custom-Hi-Bright-1 / Custom-Hi-Bright-2 / Custom-Hi-Bright-3
Color	Setting the color density. [-]: Decrease the color density value. [+]: Increase the color density value
Tint	Setting the Tint. [-]: Decrease the tint value. [+]: Increase the tint value.
Sharpness	Setting the sharpness of the picture. [-]: Decrease the color density value. [+]: Increase the color density value.
Active Iris	Setting the Active Iris. Off / Theater / Presentation
My Memory	Load/Save the My Memory. Load1 / Load2 / Load3 / Load4 / Save1 / Save2 / Save3 / Save4 [Execute]: Load / Save the selected Function.
Reset	Initialize the selected Function Brightness / Contrast / Color / Tint / Sharpness [Execute]: After the confirmation message, the selected Function will be initialized.

[Custom - Gamma -]

Function	General Description
User Gamma Pattern	Setting the test pattern. Off / 9step Gray Scale / 15step Gray Scale / Ramp
User Gamma Point 1	Setting the User Gamma Point 1. [-]: Decrease the User Gamma Point 1 value. [+]: Increase the User Gamma Point 1 value. [Reset]: Initialize the User Gamma Point 1 value.
User Gamma Point 2	Setting the User Gamma Point 2. [-]: Decrease the User Gamma Point 2 value. [+]: Increase the User Gamma Point 2 value. [Reset]: Initialize the User Gamma Point 2 value.

User Gamma Point 3	Setting the User Gamma Point 3. [-]: Decrease the User Gamma Point 3 value. [+]: Increase the User Gamma Point 3 value. [Reset]: Initialize the User Gamma Point 3 value.
User Gamma Point 4	Setting the User Gamma Point 4. [-]: Decrease the User Gamma Point 4 value. [+]: Increase the User Gamma Point 4 value. [Reset]: Initialize the User Gamma Point 4 value.
User Gamma Point 5	Setting the User Gamma Point 5. [-]: Decrease the User Gamma Point 5 value. [+]: Increase the User Gamma Point 5 value. [Reset]: Initialize the User Gamma Point 5 value.
User Gamma Point 6	Setting the User Gamma Point 6. [-]: Decrease the User Gamma Point 6 value. [+]: Increase the User Gamma Point 6 value. [Reset]: Initialize the User Gamma Point 6 value.
User Gamma Point 7	Setting the User Gamma Point 7. [-]: Decrease the User Gamma Point 7 value. [+]: Increase the User Gamma Point 7 value. [Reset]: Initialize the User Gamma Point 7 value.
User Gamma Point 8	Setting the User Gamma Point 8. [-]: Decrease the User Gamma Point 8 value. [+]: Increase the User Gamma Point 8 value. [Reset]: Initialize the User Gamma Point 8 value.

[Custom - Color Temp -]

Function	General Description
User Gamma Pattern	Setting the test pattern. Off / 9step Gray Scale / 15step Gray Scale / Ramp
Color Temp Gain R	Setting Color Temp Gain R. [-]: Decrease the Color Temp Gain R value. [+]: Increase the Color Temp Gain R value. [Reset]: Initialize the Color Temp Gain R value.
Color Temp Gain G	Setting Color Temp Gain G. [-]: Decrease the Color Temp Gain G value. [+]: Increase the Color Temp Gain G value. [Reset]: Initialize the Color Temp Gain G value.
Color Temp Gain B	Setting Color Temp Gain B. [-]: Decrease the Color Temp Gain B value. [+]: Increase the Color Temp Gain B value. [Reset]: Initialize the Color Temp Gain B value.
Color Temp Offset R	Setting Color Temp Offset R. [-]: Decrease the Color Temp Offset R value. [+]: Increase the Color Temp Offset R value. [Reset]: Initialize the Color Temp Offset R value.
Color Temp Offset G	Setting Color Temp Offset G. [-]: Decrease the Color Temp Offset G value. [+]: Increase the Color Temp Offset G value. [Reset]: Initialize the Color Temp Offset G value.
Color Temp Offset B	Setting Color Temp Offset B. [-]: Decrease the Color Temp Offset B value. [+]: Increase the Color Temp Offset B value. [Reset]: Initialize the Color Temp Offset B value.

[IMAGE] Tab

Function	General Description
Aspect	Setting the Aspect. 4:3 / 16:9 / 16:10 / 14:9 / Normal
Over Scan	Setting the Over Scan [-]: Decrease the Over scan value. [+]: Increase the Over scan value.
Position	Setting the display position. ▲: Increase the vertical position. ▼: Decrease the vertical position. ◀: Increase the horizontal position. ▶: Decrease the horizontal position.

H Phase	Setting the clock phase. [-]: Decrease the clock phase value. [+]: Increase the clock phase value.
H Size	Setting the horizontal size. [-]: Decrease the horizontal size value. [+]: Increase the horizontal size value.
Auto Adjust	Execute Auto Adjust.
Reset	Initialize the selected Function. Over Scan / V Position / H Position / H Size [Execute]: After the confirmation message, the selected Function will be initialized.

[INPUT] Tab

Function	General Description
Progressive	Setting the Progressive. Off / TV / FILM
Video NR	Setting the Video NR. Low / Mid / High
Color Space	Setting the Color space. Auto / RGB / SMPTE240 / REC709 / REC601
Component	Setting the Component. Component / Scart RGB
S-Video Format	Setting the S-Video Format. Auto / NTSC / PAL / SECAM / NTSC4.43 / M-PAL / N-PAL
C-Video Format	Setting the C-Video Format. Auto / NTSC / PAL / SECAM / NTSC4.43 / M-PAL / N-PAL
Computer in1	Setting the Computer in-1 Signal Type. Sync On G Off / Auto
Computer in2	Setting the Computer in-2 Signal Type. Sync On G Off / Auto
Frame Lock - Computer in1	Setting the Frame Lock-Computer in1. Off / On
Frame Lock - Computer in2	Setting the Frame Lock-Computer in2. Off / On

[SETUP] Tab

Function	General Description
Auto Keystone Execute	Execute Auto Keystone.
Keystone V	Setting the Keystone V. [-]: Decrease the Keystone V value. [+]: Increase the Keystone V value.
Eco Mode	Setting the Eco Mode. Normal / Eco
Mirror	Setting the Mirror display. Normal / H:Invert / V:Invert / H&V:Invert
Standby Mode	Setting the Standby Mode. Normal / Saving
Monitor Out - Computer in1	Setting the Monitor Out-Computer in1. Off / Computer in1
Monitor Out - Computer in2	Setting the Monitor Out-Computer in2. Off / Computer in2
Monitor Out - Component	Setting the Monitor Out-Component. Off / Computer in1 / Computer in2
Monitor Out - S-Video	Setting the Monitor Out-S-Video. Off / Computer in1 / Computer in2
Monitor Out - Video	Setting the Monitor Out-Video. Off / Computer in1 / Computer in2
Monitor Out - Standby	Setting the Monitor Out Standby. Off / Computer in1 / Computer in2
Reset	Initialize the selected Function. Keystone V [Execute]: After the confirmation message, the selected Function will be initialized.

[AUDIO] Tab

Function	General Description
Volume	Setting the Volume. [-]: Decrease the Volume. [+]: Increase the Volume.
Speaker	Setting the Speaker. Off / On
Audio Source - Computer in1	Setting the Audio-Computer in1. Off / Audio1 / Audio2 / Audio3
Audio Source - Computer in2	Setting the Audio-Computer in2. Off / Audio1 / Audio2 / Audio3
Audio Source - Component	Setting the Audio-Component. Off / Audio1 / Audio2 / Audio3
Audio Source - S-Video	Setting the Audio-S-Video. Off / Audio1 / Audio2 / Audio3
Audio Source - Video	Setting the Audio-Video. Off / Audio1 / Audio2 / Audio3
Audio Out Standby	Setting the Audio Out Standby. Off / Audio1 / Audio2 / Audio3

[SCREEN] Tab

Function	General Description
Language	Setting the Language. English / French / German / Spanish / Italian / Norwegian / Dutch / Portuguese / Japanese / Simplified Chinese / Korean / Swedish / Russian / Finnish / Polish / Turkish / Traditional Chinese / Danish / Czech / Hungarian / Romanian / Slovenian / Croatian / Greek / Lithuanian / Estonian / Latvian / Thai / Arabian / Persian / Portuguese -Brazil
Menu Position	Setting the Menu Position. [▲]: Increase the vertical menu position. [▼]: Decrease the vertical menu position. [◀]: Decrease the horizontal menu position. [▶]: Increase the horizontal menu position.
Blank	Setting the Blank color. Blue / White / Black / MyScreen / Original
Startup	Setting the Startup screen. Original / Off / MyScreen
MyScreen Lock	Setting MyScreen Lock. Off / On
Message	Setting Message. Off / On
Template	Setting the Template. Test Pattern / Dot-Line1 / Dot-Line2 / Dot-Line3 / Dot-Line4
C.C. - Display	Setting the Closed Caption Display. Off / On / Auto
C.C. - Mode	Setting the Closed Caption Mode. Captions / Text
C.C. - Channel	Setting the Closed Caption Channel. 1 / 2 / 3 / 4
Reset	Initialize the selected Function. Menu Position V / Menu Position H [Execute]: After the confirmation message, the selected Function will be initialized.

[OPTION] Tab

Function	General Description
Auto Search	Setting Auto Search. Off / On
Auto Keystone	Setting Auto Keystone. Off / On
Direct On	Setting Direct On. Off / On
Auto Off	Setting Auto Off. [-]: Decrease the Auto Power off time. [+]: Increase the Auto Power off time.
My Button-1	Setting My Button-1. Computer in1 / Computer in2 / Video / S-Video / Component / Information / Auto Keystone Execute / My Memory / Active Iris / Picture Mode / Filter Reset / AV Mute / Template

My Button-2	Setting My Button-2. Computer in1 / Computer in2 / Video / S-Video / Component / Information / Auto Keystone Execute / My Memory / Active Iris / Picture Mode / Filter Reset / AV Mute / Template
My Source	Setting the My Source. Computer in1 / Computer in2 / Video / S-Video / Component

[Service]

Function	General Description
IR Remote Frequency Normal	Setting the IR Remote Frequency Normal. Off / On
IR Remote Frequency High	Setting the IR Remote Frequency High. Off / On

[OTHER] Tab

Function	General Description
Power	Controlling the Power. Off / On
Input Source	Setting the Input Source. Computer in1 / Computer in2 / Video / S-Video / Component
Picture Mode	Setting the Picture Mode. Normal / Cinema / Dynamic / Board(Black) / Board(Green) / White Board / Daytime / Custom ➤ Custom is displayed only. It cannot be set.
Blank On/Off	Setting Blank. Off / On
Mute	Setting Mute. Off / On
Freeze	Setting Freeze. Normal / Freeze
Template On/Off	Setting Template. Off / On
Magnify	Setting Magnify. [-]: Decrease the Magnify value. [+]: Increase the Magnify value.

[STATUS] Tab

Function	General Description
Power Status	Display the Power Status. Off / On / Cool down
Input Source	Display the Input source status. Computer in1 / Computer in2 / Video / S-Video
Error Status	Display the Error status. Normal / Cover Error / Fan Error / Lamp Error / Temp Error / Air Flow Error / Cold Error / Filter Error / Other Error
Blank On/Off	Display the Blank status. Off / On
Mute	Display the Mute status. Off / On
Freeze	Display the Freeze status. Normal / Freeze
Lamp Time	Display the Lamp Time.
Filter Time	Display the Filter Time.
Reset	Initialize the selected Function. Lamp Time / Filter Time [Execute]: After the confirmation message, the selected Function will be initialized.

[PICTURE] Tab

Function	General Description
Brightness	Setting the Brightness [-]: Decrease the Brightness value. [+]: Increase the Brightness value.
Contrast	Setting the Contrast [-]: Decrease the Contrast value. [+]: Increase the Contrast value.
Gamma	Setting the Gamma. #1-Custom / #2-Custom / #3-Custom / #4-Custom / #5-Custom / #6-Custom / #1-Default / #2-Default / #3-Default / #4-Default / #5-Default / #6-Default
Color Temp	Setting the Color Temp. Low / Mid / High / Hi-Bright-1 / Hi-Bright-2 / Hi-Bright-3 / Custom-Low / Custom-Mid / Custom-High / Custom-Hi-Bright-1 / Custom-Hi-Bright-2 / Custom-Hi-Bright-3
Color	Setting the color density. [-]: Decrease the color density value. [+]: Increase the color density value
Tint	Setting the Tint. [-]: Decrease the tint value. [+]: Increase the tint value.
Sharpness	Setting the sharpness of the picture. [-]: Decrease the color density value. [+]: Increase the color density value.
My Memory	Load/Save the My Memory. Load1 / Load2 / Load3 / Load4 / Save1 / Save2 / Save3 / Save4 [Execute]: Load / Save the selected Function.
Reset	Initialize the selected Function Brightness / Contrast / Color / Tint / Sharpness [Execute]: After the confirmation message, the selected Function will be initialized.

[Custom - Gamma -]

Function	General Description
User Gamma Pattern	Setting the test pattern. Off / 9step Gray Scale / 15step Gray Scale / Ramp
User Gamma Point 1	Setting the User Gamma Point 1. [-]: Decrease the User Gamma Point 1 value. [+]: Increase the User Gamma Point 1 value. [Reset]: Initialize the User Gamma Point 1 value.
User Gamma Point 2	Setting the User Gamma Point 2. [-]: Decrease the User Gamma Point 2 value. [+]: Increase the User Gamma Point 2 value. [Reset]: Initialize the User Gamma Point 2 value.

User Gamma Point 3	Setting the User Gamma Point 3. [-]: Decrease the User Gamma Point 3 value. [+]: Increase the User Gamma Point 3 value. [Reset]: Initialize the User Gamma Point 3 value.
User Gamma Point 4	Setting the User Gamma Point 4. [-]: Decrease the User Gamma Point 4 value. [+]: Increase the User Gamma Point 4 value. [Reset]: Initialize the User Gamma Point 4 value.
User Gamma Point 5	Setting the User Gamma Point 5. [-]: Decrease the User Gamma Point 5 value. [+]: Increase the User Gamma Point 5 value. [Reset]: Initialize the User Gamma Point 5 value.
User Gamma Point 6	Setting the User Gamma Point 6. [-]: Decrease the User Gamma Point 6 value. [+]: Increase the User Gamma Point 6 value. [Reset]: Initialize the User Gamma Point 6 value.
User Gamma Point 7	Setting the User Gamma Point 7. [-]: Decrease the User Gamma Point 7 value. [+]: Increase the User Gamma Point 7 value. [Reset]: Initialize the User Gamma Point 7 value.
User Gamma Point 8	Setting the User Gamma Point 8. [-]: Decrease the User Gamma Point 8 value. [+]: Increase the User Gamma Point 8 value. [Reset]: Initialize the User Gamma Point 8 value.

[Custom - Color Temp -]

Function	General Description
User Gamma Pattern	Setting the test pattern. Off / 9step Gray Scale / 15step Gray Scale / Ramp
Color Temp Gain R	Setting Color Temp Gain R. [-]: Decrease the Color Temp Gain R value. [+]: Increase the Color Temp Gain R value. [Reset]: Initialize the Color Temp Gain R value.
Color Temp Gain G	Setting Color Temp Gain G. [-]: Decrease the Color Temp Gain G value. [+]: Increase the Color Temp Gain G value. [Reset]: Initialize the Color Temp Gain G value.
Color Temp Gain B	Setting Color Temp Gain B. [-]: Decrease the Color Temp Gain B value. [+]: Increase the Color Temp Gain B value. [Reset]: Initialize the Color Temp Gain B value.
Color Temp Offset R	Setting Color Temp Offset R. [-]: Decrease the Color Temp Offset R value. [+]: Increase the Color Temp Offset R value. [Reset]: Initialize the Color Temp Offset R value.
Color Temp Offset G	Setting Color Temp Offset G. [-]: Decrease the Color Temp Offset G value. [+]: Increase the Color Temp Offset G value. [Reset]: Initialize the Color Temp Offset G value.
Color Temp Offset B	Setting Color Temp Offset B. [-]: Decrease the Color Temp Offset B value. [+]: Increase the Color Temp Offset B value. [Reset]: Initialize the Color Temp Offset B value.

[IMAGE] Tab

Function	General Description
Aspect	Setting the Aspect. 4:3 / 16:9 / 16:10 / 14:9 / Native / Normal
Over Scan	Setting the Over Scan [-]: Decrease the Over scan value. [+]: Increase the Over scan value.
Position	Setting the display position. ▲: Increase the vertical position. ▼: Decrease the vertical position. ◀: Increase the horizontal position. ▶: Decrease the horizontal position.

H Phase	Setting the clock phase. [-]: Decrease the clock phase value. [+]: Increase the clock phase value.
H Size	Setting the horizontal size. [-]: Decrease the horizontal size value. [+]: Increase the horizontal size value.
Auto Adjust	Execute Auto Adjust.
Reset	Initialize the selected Function. Over Scan / V Position / H Position / H Size [Execute]: After the confirmation message, the selected Function will be initialized.

[INPUT] Tab

Function	General Description
Progressive	Setting the Progressive. Off / TV / FILM
Video NR	Setting the Video NR. Low / Mid / High
Color Space	Setting the Color space. Auto / RGB / SMPTE240 / REC709 / REC601
S-Video Format	Setting the S-Video Format. Auto / NTSC / PAL / SECAM / NTSC4.43 / M-PAL / N-PAL
C-Video Format	Setting the C-Video Format. Auto / NTSC / PAL / SECAM / NTSC4.43 / M-PAL / N-PAL
Computer in1	Setting the Computer in-1 Signal Type. Sync On G Off / Auto
Computer in2	Setting the Computer in-2 Signal Type. Sync On G Off / Auto
Frame Lock - Computer in1	Setting the Frame Lock-Computer in1. Off / On
Frame Lock - Computer in2	Setting the Frame Lock-Computer in2. Off / On

[SETUP] Tab

Function	General Description
D-Zoom	Setting the D-Zoom. [-]: Decrease the D-Zoom. [+]: Increase the D-Zoom.
D-Shift	Setting the D-Shift. [▲]: Increase the D-Shift V. [▼]: Decrease the D-Shift V. [◀]: Decrease the D-Shift H. [▶]: Increase the D-Shift H.
Picture Position	Setting the Picture Position. Top / Mid / Bottom
Keystone V	Setting the Keystone V. [-]: Decrease the Keystone V value. [+]: Increase the Keystone V value.
Eco Mode	Setting the Eco Mode. Normal / Eco
Mirror	Setting the Mirror display. Normal / H:Invert / V:Invert / H&V:Invert
Standby Mode	Setting the Standby Mode. Normal / Saving
Monitor Out - Computer in1	Setting the Monitor Out-Computer in1. Off / Computer in1
Monitor Out - Computer in2	Setting the Monitor Out-Computer in2. Off / Computer in2
Monitor Out - S-Video	Setting the Monitor Out-S-Video. Off / Computer in1 / Computer in2
Monitor Out - Video	Setting the Monitor Out-Video. Off / Computer in1 / Computer in2
Monitor Out - Standby	Setting the Monitor Out Standby. Off / Computer in1 / Computer in2
Reset	Initialize the selected Function. D-Zoom / D-Shift V / D-Shift H / Keystone V [Execute]: After the confirmation message, the selected Function will be initialized.

[AUDIO] Tab

Function	General Description
Volume	Setting the Volume. [-]: Decrease the Volume. [+]: Increase the Volume.
Speaker	Setting the Speaker. Off / On
Audio Source - Computer in1	Setting the Audio-Computer in1. Off / Audio1 / Audio2 / Audio3
Audio Source - Computer in2	Setting the Audio-Computer in2. Off / Audio1 / Audio2 / Audio3
Audio Source - S-Video	Setting the Audio-S-Video. Off / Audio1 / Audio2 / Audio3
Audio Source - Video	Setting the Audio-Video. Off / Audio1 / Audio2 / Audio3
Audio Out Standby	Setting the Audio Out Standby. Off / Audio1 / Audio2 / Audio3

[SCREEN] Tab

Function	General Description
Language	Setting the Language. English / French / German / Spanish / Italian / Norwegian / Dutch / Portuguese / Japanese / Simplified Chinese / Korean / Swedish / Russian / Finnish / Polish / Turkish / Traditional Chinese / Danish / Czech / Hungarian / Romanian / Slovenian / Croatian / Greek / Lithuanian / Estonian / Latvian / Thai / Arabian / Persian / Portuguese-Brazil
Menu Position	Setting the Menu Position. [▲]: Increase the vertical menu position. [▼]: Decrease the vertical menu position. [◀]: Decrease the horizontal menu position. [▶]: Increase the horizontal menu position.
Blank	Setting the Blank color. Blue / White / Black / MyScreen / Original
Startup	Setting the Startup screen. Original / Off / MyScreen
MyScreen Lock	Setting MyScreen Lock. Off / On
Message	Setting Message. Off / On
Template	Setting the Template. Test Pattern / Dot-Line1 / Dot-Line2 / Dot-Line3 / Dot-Line4 / Circle1 / Circle2 / Map1 / Map2
C.C. - Display	Setting the Closed Caption Display. Off / On / Auto
C.C. - Mode	Setting the Closed Caption Mode. Captions / Text
C.C. - Channel	Setting the Closed Caption Channel. 1 / 2 / 3 / 4
Reset	Initialize the selected Function. Menu Position V / Menu Position H [Execute]: After the confirmation message, the selected Function will be initialized.

[OPTION] Tab

Function	General Description
Auto Search	Setting Auto Search. Off / On
Direct Power On	Setting Direct Power On. Off / On
Auto Power Off	Setting Auto Power Off. [-]: Decrease the Auto Power off time. [+]: Increase the Auto Power off time.
My Button-1	Setting My Button-1. Computer in1 / Computer in2 / Video / S-Video / Information / My Memory / Picture Mode / Filter Reset / AV Mute / Template / D-Zoom / D-Shift / Resolution / Other
My Button-2	Setting My Button-2. Computer in1 / Computer in2 / Video / S-Video / Information / My Memory / Picture Mode / Filter Reset / AV Mute / Template / D-Zoom / D-Shift / Resolution / Other

My Source	Setting the My Source. Computer in1 / Computer in2 / Video / S-Video
-----------	---

[Service]

Function	General Description
IR Remote Frequency Normal	Setting the IR Remote Frequency Normal. Off / On
IR Remote Frequency High	Setting the IR Remote Frequency High. Off / On

[OTHER] Tab

Function	General Description
Power	Controlling the Power. Off / On
Input Source	Setting the Input Source. Computer in1 / Computer in2 / Video / S-Video
Picture Mode	Setting the Picture Mode. Normal / Cinema / Dynamic / Board(Black) / Board(Green) / White Board / Daytime / Custom ➤ Custom is displayed only. It cannot be set.
Blank On/Off	Setting Blank. Off / On
Mute	Setting Mute. Off / On
Freeze	Setting Freeze. Normal / Freeze
Template On/Off	Setting Template. Off / On
Magnify	Setting Magnify [-]: Decrease the Magnify value. [+]: Increase the Magnify value.
Magnify Position V	Setting Magnify Position V. [-]: Decrease the Magnify value. [+]: Increase the Magnify value.
Magnify Position H	Setting Magnify Position H. [-]: Decrease the Magnify value. [+]: Increase the Magnify value.

[STATUS] Tab

Function	General Description
Power Status	Display the Power Status. Off / On / Cool down
Input Source	Display the Input source status. Computer in1 / Computer in2 / HDMI / Video / S-Video
Error Status	Display the Error status. Normal / Cover Error / Fan Error / Lamp Error / Temp Error / Air Flow Error / Cold Error / Filter Error / Other Error
Blank On/Off	Display the Blank status. Off / On
Mute	Display the Mute status. Off / On
Freeze	Display the Freeze status. Normal / Freeze
Lamp Time	Display the Lamp Time.
Filter Time	Display the Filter Time.
Reset	Initialize the selected Function. Lamp Time / Filter Time [Execute]: After the confirmation message, the selected Function will be initialized.

[PICTURE] Tab

Function	General Description
Brightness	Setting the Brightness [-]: Decrease the Brightness value. [+]: Increase the Brightness value.
Contrast	Setting the Contrast [-]: Decrease the Contrast value. [+]: Increase the Contrast value.
Gamma	Setting the Gamma. #1-Custom / #2-Custom / #3-Custom / #4-Custom / #5-Custom / #6-Custom / #1-Default / #2-Default / #3-Default / #4-Default / #5-Default / #6-Default
Color Temp	Setting the Color Temp. Low / Mid / High / Hi-Bright-1 / Hi-Bright-2 / Hi-Bright-3 / Custom-Low / Custom-Mid / Custom-High / Custom-Hi-Bright-1 / Custom-Hi-Bright-2 / Custom-Hi-Bright-3
Color	Setting the color density. [-]: Decrease the color density value. [+]: Increase the color density value
Tint	Setting the Tint. [-]: Decrease the tint value. [+]: Increase the tint value.
Sharpness	Setting the sharpness of the picture. [-]: Decrease the color density value. [+]: Increase the color density value.
My Memory	Load/Save the My Memory. Load1 / Load2 / Load3 / Load4 / Save1 / Save2 / Save3 / Save4 [Execute]: Load / Save the selected Function.
Reset	Initialize the selected Function Brightness / Contrast / Color / Tint / Sharpness [Execute]: After the confirmation message, the selected Function will be initialized.

[Custom - Gamma -]

Function	General Description
User Gamma Pattern	Setting the test pattern. Off / 9step Gray Scale / 15step Gray Scale / Ramp
User Gamma Point 1	Setting the User Gamma Point 1. [-]: Decrease the User Gamma Point 1 value. [+]: Increase the User Gamma Point 1 value. [Reset]: Initialize the User Gamma Point 1 value.
User Gamma Point 2	Setting the User Gamma Point 2. [-]: Decrease the User Gamma Point 2 value. [+]: Increase the User Gamma Point 2 value. [Reset]: Initialize the User Gamma Point 2 value.

User Gamma Point 3	Setting the User Gamma Point 3. [-]: Decrease the User Gamma Point 3 value. [+]: Increase the User Gamma Point 3 value. [Reset]: Initialize the User Gamma Point 3 value.
User Gamma Point 4	Setting the User Gamma Point 4. [-]: Decrease the User Gamma Point 4 value. [+]: Increase the User Gamma Point 4 value. [Reset]: Initialize the User Gamma Point 4 value.
User Gamma Point 5	Setting the User Gamma Point 5. [-]: Decrease the User Gamma Point 5 value. [+]: Increase the User Gamma Point 5 value. [Reset]: Initialize the User Gamma Point 5 value.
User Gamma Point 6	Setting the User Gamma Point 6. [-]: Decrease the User Gamma Point 6 value. [+]: Increase the User Gamma Point 6 value. [Reset]: Initialize the User Gamma Point 6 value.
User Gamma Point 7	Setting the User Gamma Point 7. [-]: Decrease the User Gamma Point 7 value. [+]: Increase the User Gamma Point 7 value. [Reset]: Initialize the User Gamma Point 7 value.
User Gamma Point 8	Setting the User Gamma Point 8. [-]: Decrease the User Gamma Point 8 value. [+]: Increase the User Gamma Point 8 value. [Reset]: Initialize the User Gamma Point 8 value.

[Custom - Color Temp -]

Function	General Description
User Gamma Pattern	Setting the test pattern. Off / 9step Gray Scale / 15step Gray Scale / Ramp
Color Temp Gain R	Setting Color Temp Gain R. [-]: Decrease the Color Temp Gain R value. [+]: Increase the Color Temp Gain R value. [Reset]: Initialize the Color Temp Gain R value.
Color Temp Gain G	Setting Color Temp Gain G. [-]: Decrease the Color Temp Gain G value. [+]: Increase the Color Temp Gain G value. [Reset]: Initialize the Color Temp Gain G value.
Color Temp Gain B	Setting Color Temp Gain B. [-]: Decrease the Color Temp Gain B value. [+]: Increase the Color Temp Gain B value. [Reset]: Initialize the Color Temp Gain B value.
Color Temp Offset R	Setting Color Temp Offset R. [-]: Decrease the Color Temp Offset R value. [+]: Increase the Color Temp Offset R value. [Reset]: Initialize the Color Temp Offset R value.
Color Temp Offset G	Setting Color Temp Offset G. [-]: Decrease the Color Temp Offset G value. [+]: Increase the Color Temp Offset G value. [Reset]: Initialize the Color Temp Offset G value.
Color Temp Offset B	Setting Color Temp Offset B. [-]: Decrease the Color Temp Offset B value. [+]: Increase the Color Temp Offset B value. [Reset]: Initialize the Color Temp Offset B value.

[IMAGE] Tab

Function	General Description
Aspect	Setting the Aspect. 4:3 / 16:9 / 16:10 / 14:9 / Native / Normal
Over Scan	Setting the Over Scan [-]: Decrease the Over scan value. [+]: Increase the Over scan value.
Position	Setting the display position. ▲: Increase the vertical position. ▼: Decrease the vertical position. ◀: Increase the horizontal position. ▶: Decrease the horizontal position.

H Phase	Setting the clock phase. [-]: Decrease the clock phase value. [+]: Increase the clock phase value.
H Size	Setting the horizontal size. [-]: Decrease the horizontal size value. [+]: Increase the horizontal size value.
Auto Adjust	Execute Auto Adjust.
Reset	Initialize the selected Function. Over Scan / V Position / H Position / H Size [Execute]: After the confirmation message, the selected Function will be initialized.

[INPUT] Tab

Function	General Description
Progressive	Setting the Progressive. Off / TV / FILM
Video NR	Setting the Video NR. Low / Mid / High
Color Space	Setting the Color space. Auto / RGB / SMPTE240 / REC709 / REC601
S-Video Format	Setting the S-Video Format. Auto / NTSC / PAL / SECAM / NTSC4.43 / M-PAL / N-PAL
C-Video Format	Setting the C-Video Format. Auto / NTSC / PAL / SECAM / NTSC4.43 / M-PAL / N-PAL
HDMI Format	Setting the HDMI Format. Auto / Video / Computer
HDMI Range	Setting the HDMI Range. Auto / Normal / Enhanced
Computer in1	Setting the Computer in-1 Signal Type. Sync On G Off / Auto
Computer in2	Setting the Computer in-2 Signal Type. Sync On G Off / Auto
Frame Lock - Computer in1	Setting the Frame Lock-Computer in1. Off / On
Frame Lock - Computer in2	Setting the Frame Lock-Computer in2. Off / On
Frame Lock - HDMI	Setting the Frame Lock-HDMI. Off / On

[SETUP] Tab

Function	General Description
D-Zoom	Setting the D-Zoom. [-]: Decrease the D-Zoom. [+]: Increase the D-Zoom.
D-Shift	Setting the D-Shift. [▲]: Increase the D-Shift V. [▼]: Decrease the D-Shift V. [◀]: Decrease the D-Shift H. [▶]: Increase the D-Shift H.
Pict. Posit. H	Setting the Picture Position H. Left / Mid / Right
Keystone V	Setting the Keystone V. [-]: Decrease the Keystone V value. [+]: Increase the Keystone V value.
Eco Mode	Setting the Eco Mode. Normal / Eco
Mirror	Setting the Mirror display. Normal / H:Invert / V:Invert / H&V:Invert
Standby Mode	Setting the Standby Mode. Normal / Saving
Monitor Out - Computer in1	Setting the Monitor Out-Computer in1. Off / Computer in1
Monitor Out - Computer in2	Setting the Monitor Out-Computer in2. Off / Computer in2
Monitor Out - HDMI	Setting the Monitor Out-HDMI. Off / Computer in1 / Computer in2
Monitor Out - S-Video	Setting the Monitor Out-S-Video. Off / Computer in1 / Computer in2

Monitor Out - Video	Setting the Monitor Out-Video. Off / Computer in1 / Computer in2
Monitor Out - Standby	Setting the Monitor Out Standby. Off / Computer in1 / Computer in2
Reset	Initialize the selected Function. D-Zoom / D-Shift V / D-Shift H / Keystone V [Execute]: After the confirmation message, the selected Function will be initialized.

[AUDIO] Tab

Function	General Description
Volume	Setting the Volume. [-]: Decrease the Volume. [+]: Increase the Volume.
Speaker	Setting the Speaker. Off / On
Audio Source - Computer in1	Setting the Audio Source-Computer in1. Off / Audio1 / Audio2 / Audio3
Audio Source - Computer in2	Setting the Audio Source-Computer in2. Off / Audio1 / Audio2 / Audio3
Audio Source - HDMI	Setting the Audio Source-HDMI. Off / Audio1 / Audio2 / Audio3 / Audio HDMI
Audio Source - S-Video	Setting the Audio Source-S-Video. Off / Audio1 / Audio2 / Audio3
Audio Source - Video	Setting the Audio Source-Video. Off / Audio1 / Audio2 / Audio3
Audio Out Standby	Setting the Audio Out Standby. Off / Audio1 / Audio2 / Audio3
HDMI Audio	Setting the HDMI Audio. 1 / 2

[SCREEN] Tab

Function	General Description
Language	Setting the Language. English / French / German / Spanish / Italian / Norwegian / Dutch / Portuguese / Japanese / Simplified Chinese / Korean / Swedish / Russian / Finnish / Polish / Turkish / Traditional Chinese / Danish / Czech / Hungarian / Romanian / Slovenian / Croatian / Greek / Lithuanian / Estonian / Latvian / Thai / Arabian / Persian / Portuguese-Brazil
Menu Position	Setting the Menu Position. [▲]: Increase the vertical menu position. [▼]: Decrease the vertical menu position. [◀]: Decrease the horizontal menu position. [▶]: Increase the horizontal menu position.
Blank	Setting the Blank color. Blue / White / Black / MyScreen / Original
Startup	Setting the Startup screen. Original / Off / MyScreen
MyScreen Lock	Setting MyScreen Lock. Off / On
Message	Setting Message. Off / On
Template	Setting the Template. Test Pattern / Dot-Line1 / Dot-Line2 / Dot-Line3 / Dot-Line4 / Circle1 / Circle2 / Map1 / Map2
C.C. - Display	Setting the Closed Caption Display. Off / On / Auto
C.C. - Mode	Setting the Closed Caption Mode. Captions / Text
C.C. - Channel	Setting the Closed Caption Channel. 1 / 2 / 3 / 4
Reset	Initialize the selected Function. Menu Position V / Menu Position H [Execute]: After the confirmation message, the selected Function will be initialized.

[OPTION] Tab

Function	General Description
Auto Search	Setting Auto Search. Off / On
Direct Power On	Setting Direct Power On. Off / On
Auto Power Off	Setting Auto Power Off. [-]: Decrease the Auto Power off time. [+]: Increase the Auto Power off time.
My Button-1	Setting My Button-1. Computer in1 / Computer in2 / HDMI / Video / S-Video / My Image / Messenger / Information / My Memory / Picture Mode / Filter Reset / Template / AV Mute / D-Zoom / D-Shift / Resolution / Other
My Button-2	Setting My Button-2. Computer in1 / Computer in2 / HDMI / Video / S-Video / My Image / Messenger / Information / My Memory / Picture Mode / Filter Reset / Template / AV Mute / D-Zoom / D-Shift / Resolution / Other
My Source	Setting the My Source. Computer in1 / Computer in2 / HDMI / Video / S-Video

[Service]

Function	General Description
IR Remote Frequency Normal	Setting the IR Remote Frequency Normal. Off / On
IR Remote Frequency High	Setting the IR Remote Frequency High. Off / On

[OTHER] Tab

Function	General Description
Power	Controlling the Power. Off / On
Input Source	Setting the Input Source. Computer in1 / Computer in2 / HDMI / Video / S-Video
Picture Mode	Setting the Picture Mode. Normal / Cinema / Dynamic / Board(Black) / Board(Green) / White Board / Daytime / Custom ➤ Custom is displayed only. It cannot be set.
Blank On/Off	Setting Blank. Off / On
Mute	Setting Mute. Off / On
Freeze	Setting Freeze. Normal / Freeze
Template On/Off	Setting Template. Off / On
Magnify	Setting Magnify [-]: Decrease the Magnify value. [+]: Increase the Magnify value.
Magnify Position V	Setting Magnify Position V. [-]: Decrease the Magnify value. [+]: Increase the Magnify value.
Magnify Position H	Setting Magnify Position H. [-]: Decrease the Magnify value. [+]: Increase the Magnify value.
My Image	Setting the My Image. Off / Image1 / Image2 / Image3 / Image4
My Image Delete	Deleting the My Image. Image1 / Image2 / Image3 / Image4
Messenger	Setting the Messenger. Off / Temporary / Message-1 / Message-2 / Message-3 / Message-4 / Message-5 / Message-6 / Message-7 / Message-8 / Message-9 / Message-10 / Message-11 / Message-12

[STATUS] Tab

Function	General Description
Power Status	Display the Power Status. Off / On / Cool down
Input Source	Display the Input source status. Computer in1 / Computer in2 / HDMI / Video / S-Video
Error Status	Display the Error status. Normal / Cover Error / Fan Error / Lamp Error / Temp Error / Air Flow Error / Cold Error / Filter Error / Lens Door Error / Other Error
Blank On/Off	Display the Blank status. Off / On
Mute	Display the Mute status. Off / On
Freeze	Display the Freeze status. Normal / Freeze
Lamp Time	Display the Lamp Time.
Filter Time	Display the Filter Time.
Reset	Initialize the selected Function. Lamp Time / Filter Time [Execute]: After the confirmation message, the selected Function will be initialized.

[PICTURE] Tab

Function	General Description
Brightness	Setting the Brightness [-]: Decrease the Brightness value. [+]: Increase the Brightness value.
Contrast	Setting the Contrast [-]: Decrease the Contrast value. [+]: Increase the Contrast value.
Gamma	Setting the Gamma. #1-Custom / #2-Custom / #3-Custom / #4-Custom / #5-Custom / #6-Custom / #1-Default / #2-Default / #3-Default / #4-Default / #5-Default / #6-Default
Color Temp	Setting the Color Temp. Low / Mid / High / Hi-Bright-1 / Hi-Bright-2 / Hi-Bright-3 / Custom-Low / Custom-Mid / Custom-High / Custom-Hi-Bright-1 / Custom-Hi-Bright-2 / Custom-Hi-Bright-3
Color	Setting the color density. [-]: Decrease the color density value. [+]: Increase the color density value
Tint	Setting the Tint. [-]: Decrease the tint value. [+]: Increase the tint value.
Sharpness	Setting the sharpness of the picture. [-]: Decrease the color density value. [+]: Increase the color density value.
My Memory	Load/Save the My Memory. Load1 / Load2 / Load3 / Load4 / Save1 / Save2 / Save3 / Save4 [Execute]: Load / Save the selected Function.
Reset	Initialize the selected Function Brightness / Contrast / Color / Tint / Sharpness [Execute]: After the confirmation message, the selected Function will be initialized.

[Custom - Gamma -]

Function	General Description
User Gamma Pattern	Setting the test pattern. Off / 9step Gray Scale / 15step Gray Scale / Ramp
User Gamma Point 1	Setting the User Gamma Point 1. [-]: Decrease the User Gamma Point 1 value. [+]: Increase the User Gamma Point 1 value. [Reset]: Initialize the User Gamma Point 1 value.
User Gamma Point 2	Setting the User Gamma Point 2. [-]: Decrease the User Gamma Point 2 value. [+]: Increase the User Gamma Point 2 value. [Reset]: Initialize the User Gamma Point 2 value.

User Gamma Point 3	Setting the User Gamma Point 3. [-]: Decrease the User Gamma Point 3 value. [+]: Increase the User Gamma Point 3 value. [Reset]: Initialize the User Gamma Point 3 value.
User Gamma Point 4	Setting the User Gamma Point 4. [-]: Decrease the User Gamma Point 4 value. [+]: Increase the User Gamma Point 4 value. [Reset]: Initialize the User Gamma Point 4 value.
User Gamma Point 5	Setting the User Gamma Point 5. [-]: Decrease the User Gamma Point 5 value. [+]: Increase the User Gamma Point 5 value. [Reset]: Initialize the User Gamma Point 5 value.
User Gamma Point 6	Setting the User Gamma Point 6. [-]: Decrease the User Gamma Point 6 value. [+]: Increase the User Gamma Point 6 value. [Reset]: Initialize the User Gamma Point 6 value.
User Gamma Point 7	Setting the User Gamma Point 7. [-]: Decrease the User Gamma Point 7 value. [+]: Increase the User Gamma Point 7 value. [Reset]: Initialize the User Gamma Point 7 value.
User Gamma Point 8	Setting the User Gamma Point 8. [-]: Decrease the User Gamma Point 8 value. [+]: Increase the User Gamma Point 8 value. [Reset]: Initialize the User Gamma Point 8 value.

[Custom - Color Temp -]

Function	General Description
User Gamma Pattern	Setting the test pattern. Off / 9step Gray Scale / 15step Gray Scale / Ramp
Color Temp Gain R	Setting Color Temp Gain R. [-]: Decrease the Color Temp Gain R value. [+]: Increase the Color Temp Gain R value. [Reset]: Initialize the Color Temp Gain R value.
Color Temp Gain G	Setting Color Temp Gain G. [-]: Decrease the Color Temp Gain G value. [+]: Increase the Color Temp Gain G value. [Reset]: Initialize the Color Temp Gain G value.
Color Temp Gain B	Setting Color Temp Gain B. [-]: Decrease the Color Temp Gain B value. [+]: Increase the Color Temp Gain B value. [Reset]: Initialize the Color Temp Gain B value.
Color Temp Offset R	Setting Color Temp Offset R. [-]: Decrease the Color Temp Offset R value. [+]: Increase the Color Temp Offset R value. [Reset]: Initialize the Color Temp Offset R value.
Color Temp Offset G	Setting Color Temp Offset G. [-]: Decrease the Color Temp Offset G value. [+]: Increase the Color Temp Offset G value. [Reset]: Initialize the Color Temp Offset G value.
Color Temp Offset B	Setting Color Temp Offset B. [-]: Decrease the Color Temp Offset B value. [+]: Increase the Color Temp Offset B value. [Reset]: Initialize the Color Temp Offset B value.

[IMAGE] Tab

Function	General Description
Aspect	Setting the Aspect. 4:3 / 16:9 / 16:10 / 14:9 / Native / Normal
Over Scan	Setting the Over Scan [-]: Decrease the Over scan value. [+]: Increase the Over scan value.
Position	Setting the display position. ▲: Increase the vertical position. ▼: Decrease the vertical position. ◀: Increase the horizontal position. ▶: Decrease the horizontal position.

H Phase	Setting the clock phase. [-]: Decrease the clock phase value. [+]: Increase the clock phase value.
H Size	Setting the horizontal size. [-]: Decrease the horizontal size value. [+]: Increase the horizontal size value.
Auto Adjust	Execute Auto Adjust.
Reset	Initialize the selected Function. Over Scan / V Position / H Position / H Size [Execute]: After the confirmation message, the selected Function will be initialized.

[INPUT] Tab

Function	General Description
Progressive	Setting the Progressive. Off / TV / FILM
Video NR	Setting the Video NR. Low / Mid / High
Color Space	Setting the Color space. Auto / RGB / SMPTE240 / REC709 / REC601
S-Video Format	Setting the S-Video Format. Auto / NTSC / PAL / SECAM / NTSC4.43 / M-PAL / N-PAL
C-Video Format	Setting the C-Video Format. Auto / NTSC / PAL / SECAM / NTSC4.43 / M-PAL / N-PAL
HDMI Format	Setting the HDMI Format. Auto / Video / Computer
HDMI Range	Setting the HDMI Range. Auto / Normal / Enhanced
Computer in1	Setting the Computer in-1 Signal Type. Sync On G Off / Auto
Computer in2	Setting the Computer in-2 Signal Type. Sync On G Off / Auto
Frame Lock - Computer in1	Setting the Frame Lock-Computer in1. Off / On
Frame Lock - Computer in2	Setting the Frame Lock-Computer in2. Off / On
Frame Lock - HDMI	Setting the Frame Lock-HDMI. Off / On

[SETUP] Tab

Function	General Description
D-Zoom	Setting the D-Zoom. [-]: Decrease the D-Zoom. [+]: Increase the D-Zoom.
D-Shift	Setting the D-Shift. [▲]: Increase the D-Shift V. [▼]: Decrease the D-Shift V. [◀]: Decrease the D-Shift H. [▶]: Increase the D-Shift H.
Pict. Posit. H	Setting the Picture Position H. Left / Mid / Right
Keystone V	Setting the Keystone V. [-]: Decrease the Keystone V value. [+]: Increase the Keystone V value.
Eco Mode	Setting the Eco Mode. CP-AW100N Normal / Eco ED-AW100N / ED-AW110N Bright / Normal
Mirror	Setting the Mirror display. Normal / H:Invert / V:Invert / H&V:Invert
Standby Mode	Setting the Standby Mode. Normal / Saving
Monitor Out - Computer in1	Setting the Monitor Out-Computer in1. Off / Computer in1
Monitor Out - Computer in2	Setting the Monitor Out-Computer in2. Off / Computer in2

Monitor Out - HDMI	Setting the Monitor Out-HDMI. Off / Computer in1 / Computer in2
Monitor Out - S-Video	Setting the Monitor Out-S-Video. Off / Computer in1 / Computer in2
Monitor Out - Video	Setting the Monitor Out-Video. Off / Computer in1 / Computer in2
Monitor Out - Standby	Setting the Monitor Out Standby. Off / Computer in1 / Computer in2
Reset	Initialize the selected Function. D-Zoom / D-Shift V / D-Shift H / Keystone V [Execute]: After the confirmation message, the selected Function will be initialized.

[AUDIO] Tab

Function	General Description
Volume	Setting the Volume. [-]: Decrease the Volume. [+]: Increase the Volume.
Speaker	Setting the Speaker. Off / On
Audio Source - Computer in1	Setting the Audio Source-Computer in1. Off / Audio1 / Audio2 / Audio3
Audio Source - Computer in2	Setting the Audio Source-Computer in2. Off / Audio1 / Audio2 / Audio3
Audio Source - HDMI	Setting the Audio Source-HDMI. Off / Audio1 / Audio2 / Audio3 / Audio HDMI
Audio Source - S-Video	Setting the Audio Source-S-Video. Off / Audio1 / Audio2 / Audio3
Audio Source - Video	Setting the Audio Source-Video. Off / Audio1 / Audio2 / Audio3
Audio Out Standby	Setting the Audio Out Standby. Off / Audio1 / Audio2 / Audio3
HDMI Audio	Setting the HDMI Audio. 1 / 2

[SCREEN] Tab

Function	General Description
Language	Setting the Language. English / French / German / Spanish / Italian / Norwegian / Dutch / Portuguese / Japanese / Simplified Chinese / Korean / Swedish / Russian / Finnish / Polish / Turkish / Traditional Chinese / Danish / Czech / Hungarian / Romanian / Slovenian / Croatian / Greek / Lithuanian / Estonian / Latvian / Thai / Arabian / Persian / Portuguese-Brazil
Menu Position	Setting the Menu Position. [▲]: Increase the vertical menu position. [▼]: Decrease the vertical menu position. [◀]: Decrease the horizontal menu position. [▶]: Increase the horizontal menu position.
Blank	Setting the Blank color. Blue / White / Black / MyScreen / Original
Startup	Setting the Startup screen. Original / Off / MyScreen
MyScreen Lock	Setting MyScreen Lock. Off / On
Message	Setting Message. Off / On
Template	Setting the Template. Test Pattern / Dot-Line1 / Dot-Line2 / Dot-Line3 / Dot-Line4 / Circle1 / Circle2 / Map1 / Map2
C.C. - Display	Setting the Closed Caption Display. Off / On / Auto
C.C. - Mode	Setting the Closed Caption Mode. Captions / Text
C.C. - Channel	Setting the Closed Caption Channel. 1 / 2 / 3 / 4
Reset	Initialize the selected Function. Menu Position V / Menu Position H [Execute]: After the confirmation message, the selected Function will be initialized.

[OPTION] Tab

Function	General Description
Auto Search	Setting Auto Search. Off / On
Direct Power On	Setting Direct Power On. Off / On
Auto Power Off	Setting Auto Power Off. [-]: Decrease the Auto Power off time. [+]: Increase the Auto Power off time.
My Button-1	Setting My Button-1. Computer in1 / Computer in2 / HDMI / Video / S-Video / My Image / Messenger / Information / My Memory / Picture Mode / Filter Reset / Template / AV Mute / D-Zoom / D-Shift / Resolution / Other
My Button-2	Setting My Button-2. Computer in1 / Computer in2 / HDMI / Video / S-Video / My Image / Messenger / Information / My Memory / Picture Mode / Filter Reset / Template / AV Mute / D-Zoom / D-Shift / Resolution / Other
My Source	Setting the My Source. Computer in1 / Computer in2 / HDMI / Video / S-Video

[Service]

Function	General Description
IR Remote Frequency Normal	Setting the IR Remote Frequency Normal. Off / On
IR Remote Frequency High	Setting the IR Remote Frequency High. Off / On
Remote Receive	Setting the Remote Receive. Front (Off / On) Top (Off / On)

[OTHER] Tab

Function	General Description
Power	Controlling the Power. Off / On
Input Source	Setting the Input Source. Computer in1 / Computer in2 / HDMI / Video / S-Video
Picture Mode	Setting the Picture Mode. Normal / Cinema / Dynamic / Board(Black) / Board(Green) / White Board / Daytime / Custom ➤ Custom is displayed only. It cannot be set.
Blank On/Off	Setting Blank. Off / On
Mute	Setting Mute. Off / On
Freeze	Setting Freeze. Normal / Freeze
Template On/Off	Setting Template. Off / On
Magnify	Setting Magnify [-]: Decrease the Magnify value. [+]: Increase the Magnify value.
Magnify Position V	Setting Magnify Position V. [-]: Decrease the Magnify value. [+]: Increase the Magnify value.
Magnify Position H	Setting Magnify Position H. [-]: Decrease the Magnify value. [+]: Increase the Magnify value.
My Image	Setting the My Image. Off / Image1 / Image2 / Image3 / Image4
My Image Delete	Deleting the My Image. Image1 / Image2 / Image3 / Image4
Messenger	Setting the Messenger. Off / Temporary / Message-1 / Message-2 / Message-3 / Message-4 / Message-5 / Message-6 / Message-7 / Message-8 / Message-9 / Message-10 / Message-11 / Message-12

[STATUS] Tab

Function	General Description
Power Status	Display the Power Status. Off / On / Cool down
Input Source	Display the Input source status. Computer in1 / Computer in2 / HDMI / Video / S-Video
Error Status	Display the Error status. Normal / Cover Error / Fan Error / Lamp Error / Temp Error / Air Flow Error / Cold Error / Filter Error / Other Error
Blank On/Off	Display the Blank status. Off / On
Mute	Display the Mute status. Off / On
Freeze	Display the Freeze status. Normal / Freeze
Lamp Time	Display the Lamp Time.
Filter Time	Display the Filter Time.
Reset	Initialize the selected Function. Lamp Time / Filter Time [Execute]: After the confirmation message, the selected Function will be initialized.

[PICTURE] Tab

Function	General Description
Brightness	Setting the Brightness [-]: Decrease the Brightness value. [+]: Increase the Brightness value.
Contrast	Setting the Contrast [-]: Decrease the Contrast value. [+]: Increase the Contrast value.
Gamma	Setting the Gamma. #1-Custom / #2-Custom / #3-Custom / #4-Custom / #5-Custom / #6-Custom / #1-Default / #2-Default / #3-Default / #4-Default / #5-Default / #6-Default
Color Temp	Setting the Color Temp. Low / Mid / High / Hi-Bright-1 / Hi-Bright-2 / Hi-Bright-3 / Custom-Low / Custom-Mid / Custom-High / Custom-Hi-Bright-1 / Custom-Hi-Bright-2 / Custom-Hi-Bright-3
Color	Setting the color density. [-]: Decrease the color density value. [+]: Increase the color density value
Tint	Setting the Tint. [-]: Decrease the tint value. [+]: Increase the tint value.
Sharpness	Setting the sharpness of the picture. [-]: Decrease the color density value. [+]: Increase the color density value.
My Memory	Load/Save the My Memory. Load1 / Load2 / Load3 / Load4 / Save1 / Save2 / Save3 / Save4 [Execute]: Load / Save the selected Function.
Reset	Initialize the selected Function Brightness / Contrast / Color / Tint / Sharpness [Execute]: After the confirmation message, the selected Function will be initialized.

[Custom - Gamma -]

Function	General Description
User Gamma Pattern	Setting the test pattern. Off / 9step Gray Scale / 15step Gray Scale / Ramp
User Gamma Point 1	Setting the User Gamma Point 1. [-]: Decrease the User Gamma Point 1 value. [+]: Increase the User Gamma Point 1 value. [Reset]: Initialize the User Gamma Point 1 value.
User Gamma Point 2	Setting the User Gamma Point 2. [-]: Decrease the User Gamma Point 2 value. [+]: Increase the User Gamma Point 2 value. [Reset]: Initialize the User Gamma Point 2 value.

User Gamma Point 3	Setting the User Gamma Point 3. [-]: Decrease the User Gamma Point 3 value. [+]: Increase the User Gamma Point 3 value. [Reset]: Initialize the User Gamma Point 3 value.
User Gamma Point 4	Setting the User Gamma Point 4. [-]: Decrease the User Gamma Point 4 value. [+]: Increase the User Gamma Point 4 value. [Reset]: Initialize the User Gamma Point 4 value.
User Gamma Point 5	Setting the User Gamma Point 5. [-]: Decrease the User Gamma Point 5 value. [+]: Increase the User Gamma Point 5 value. [Reset]: Initialize the User Gamma Point 5 value.
User Gamma Point 6	Setting the User Gamma Point 6. [-]: Decrease the User Gamma Point 6 value. [+]: Increase the User Gamma Point 6 value. [Reset]: Initialize the User Gamma Point 6 value.
User Gamma Point 7	Setting the User Gamma Point 7. [-]: Decrease the User Gamma Point 7 value. [+]: Increase the User Gamma Point 7 value. [Reset]: Initialize the User Gamma Point 7 value.
User Gamma Point 8	Setting the User Gamma Point 8. [-]: Decrease the User Gamma Point 8 value. [+]: Increase the User Gamma Point 8 value. [Reset]: Initialize the User Gamma Point 8 value.

[Custom - Color Temp -]

Function	General Description
User Gamma Pattern	Setting the test pattern. Off / 9step Gray Scale / 15step Gray Scale / Ramp
Color Temp Gain R	Setting Color Temp Gain R. [-]: Decrease the Color Temp Gain R value. [+]: Increase the Color Temp Gain R value. [Reset]: Initialize the Color Temp Gain R value.
Color Temp Gain G	Setting Color Temp Gain G. [-]: Decrease the Color Temp Gain G value. [+]: Increase the Color Temp Gain G value. [Reset]: Initialize the Color Temp Gain G value.
Color Temp Gain B	Setting Color Temp Gain B. [-]: Decrease the Color Temp Gain B value. [+]: Increase the Color Temp Gain B value. [Reset]: Initialize the Color Temp Gain B value.
Color Temp Offset R	Setting Color Temp Offset R. [-]: Decrease the Color Temp Offset R value. [+]: Increase the Color Temp Offset R value. [Reset]: Initialize the Color Temp Offset R value.
Color Temp Offset G	Setting Color Temp Offset G. [-]: Decrease the Color Temp Offset G value. [+]: Increase the Color Temp Offset G value. [Reset]: Initialize the Color Temp Offset G value.
Color Temp Offset B	Setting Color Temp Offset B. [-]: Decrease the Color Temp Offset B value. [+]: Increase the Color Temp Offset B value. [Reset]: Initialize the Color Temp Offset B value.

[IMAGE] Tab

Function	General Description
Aspect	Setting the Aspect. 4:3 / 16:9 / 16:10 / 14:9 / Native / Normal
Over Scan	Setting the Over Scan [-]: Decrease the Over scan value. [+]: Increase the Over scan value.
Position	Setting the display position. ▲: Increase the vertical position. ▼: Decrease the vertical position. ◀: Increase the horizontal position. ▶: Decrease the horizontal position.

H Phase	Setting the clock phase. [-]: Decrease the clock phase value. [+]: Increase the clock phase value.
H Size	Setting the horizontal size. [-]: Decrease the horizontal size value. [+]: Increase the horizontal size value.
Auto Adjust	Execute Auto Adjust.
Reset	Initialize the selected Function. Over Scan / V Position / H Position / H Size [Execute]: After the confirmation message, the selected Function will be initialized.

[INPUT] Tab

Function	General Description
Progressive	Setting the Progressive. Off / TV / FILM
Video NR	Setting the Video NR. Low / Mid / High
Color Space	Setting the Color space. Auto / RGB / SMPTE240 / REC709 / REC601
S-Video Format	Setting the S-Video Format. Auto / NTSC / PAL / SECAM / NTSC4.43 / M-PAL / N-PAL
C-Video Format	Setting the C-Video Format. Auto / NTSC / PAL / SECAM / NTSC4.43 / M-PAL / N-PAL
HDMI Format	Setting the HDMI Format. Auto / Video / Computer
HDMI Range	Setting the HDMI Range. Auto / Normal / Enhanced
Computer in1	Setting the Computer in-1 Signal Type. Sync On G Off / Auto
Computer in2	Setting the Computer in-2 Signal Type. Sync On G Off / Auto
Frame Lock - Computer in1	Setting the Frame Lock-Computer in1. Off / On
Frame Lock - Computer in2	Setting the Frame Lock-Computer in2. Off / On
Frame Lock - HDMI	Setting the Frame Lock-HDMI. Off / On

[SETUP] Tab

Function	General Description
D-Zoom	Setting the D-Zoom. [-]: Decrease the D-Zoom. [+]: Increase the D-Zoom.
D-Shift	Setting the D-Shift. [▲]: Increase the D-Shift V. [▼]: Decrease the D-Shift V. [◀]: Decrease the D-Shift H. [▶]: Increase the D-Shift H.
Picture Position	Setting the Picture Position H. Top / Mid / Bottom
Keystone V	Setting the Keystone V. [-]: Decrease the Keystone V value. [+]: Increase the Keystone V value.
Eco Mode	Setting the Eco Mode. Bright / Normal
Mirror	Setting the Mirror display. Normal / H:Invert / V:Invert / H&V:Invert
Standby Mode	Setting the Standby Mode. Normal / Saving
Monitor Out - Computer in1	Setting the Monitor Out-Computer in1. Off / Computer in1
Monitor Out - Computer in2	Setting the Monitor Out-Computer in2. Off / Computer in2
Monitor Out - HDMI	Setting the Monitor Out-HDMI. Off / Computer in1 / Computer in2
Monitor Out - S-Video	Setting the Monitor Out-S-Video. Off / Computer in1 / Computer in2

Monitor Out - Video	Setting the Monitor Out-Video. Off / Computer in1 / Computer in2
Monitor Out - Standby	Setting the Monitor Out Standby. Off / Computer in1 / Computer in2
Reset	Initialize the selected Function. D-Zoom / D-Shift V / D-Shift H / Keystone V [Execute]: After the confirmation message, the selected Function will be initialized.

[AUDIO] Tab

Function	General Description
Volume	Setting the Volume. [-]: Decrease the Volume. [+]: Increase the Volume.
Speaker	Setting the Speaker. Off / On
Audio Source - Computer in1	Setting the Audio Source-Computer in1. Off / Audio1 / Audio2 / Audio3
Audio Source - Computer in2	Setting the Audio Source-Computer in2. Off / Audio1 / Audio2 / Audio3
Audio Source - HDMI	Setting the Audio Source-HDMI. Off / Audio1 / Audio2 / Audio3 / Audio HDMI
Audio Source - S-Video	Setting the Audio Source-S-Video. Off / Audio1 / Audio2 / Audio3
Audio Source - Video	Setting the Audio Source-Video. Off / Audio1 / Audio2 / Audio3
Audio Out Standby	Setting the Audio Out Standby. Off / Audio1 / Audio2 / Audio3
HDMI Audio	Setting the HDMI Audio. 1 / 2

[SCREEN] Tab

Function	General Description
Language	Setting the Language. English / French / German / Spanish / Italian / Norwegian / Dutch / Portuguese / Japanese / Simplified Chinese / Korean / Swedish / Russian / Finnish / Polish / Turkish / Traditional Chinese / Danish / Czech / Hungarian / Romanian / Slovenian / Croatian / Greek / Lithuanian / Estonian / Latvian / Thai / Arabian / Persian / Portuguese-Brazil
Menu Position	Setting the Menu Position. [▲]: Increase the vertical menu position. [▼]: Decrease the vertical menu position. [◀]: Decrease the horizontal menu position. [▶]: Increase the horizontal menu position.
Blank	Setting the Blank color. Blue / White / Black / MyScreen / Original
Startup	Setting the Startup screen. Original / Off / MyScreen
MyScreen Lock	Setting MyScreen Lock. Off / On
Message	Setting Message. Off / On
Template	Setting the Template. Test Pattern / Dot-Line1 / Dot-Line2 / Dot-Line3 / Dot-Line4 / Circle1 / Circle2 / Map1 / Map2
C.C. - Display	Setting the Closed Caption Display. Off / On / Auto
C.C. - Mode	Setting the Closed Caption Mode. Captions / Text
C.C. - Channel	Setting the Closed Caption Channel. 1 / 2 / 3 / 4
Reset	Initialize the selected Function. Menu Position V / Menu Position H [Execute]: After the confirmation message, the selected Function will be initialized.

[OPTION] Tab

Function	General Description
Auto Search	Setting Auto Search. Off / On
Direct Power On	Setting Direct Power On. Off / On
Auto Power Off	Setting Auto Power Off. [-]: Decrease the Auto Power off time. [+]: Increase the Auto Power off time.
My Button-1	Setting My Button-1. Computer in1 / Computer in2 / HDMI / Video / S-Video / My Image / Messenger / Information / My Memory / Picture Mode / Filter Reset / Template / AV Mute / D-Zoom / D-Shift / Resolution / Other
My Button-2	Setting My Button-2. Computer in1 / Computer in2 / HDMI / Video / S-Video / My Image / Messenger / Information / My Memory / Picture Mode / Filter Reset / Template / AV Mute / D-Zoom / D-Shift / Resolution / Other
My Source	Setting the My Source. Computer in1 / Computer in2 / HDMI / Video / S-Video

[Service]

Function	General Description
IR Remote Frequency Normal	Setting the IR Remote Frequency Normal. Off / On
IR Remote Frequency High	Setting the IR Remote Frequency High. Off / On

[OTHER] Tab

Function	General Description
Power	Controlling the Power. Off / On
Input Source	Setting the Input Source. Computer in1 / Computer in2 / HDMI / Video / S-Video
Picture Mode	Setting the Picture Mode. Normal / Cinema / Dynamic / Board(Black) / Board(Green) / White Board / Daytime / Custom ➤ Custom is displayed only. It cannot be set.
Blank On/Off	Setting Blank. Off / On
Mute	Setting Mute. Off / On
Freeze	Setting Freeze. Normal / Freeze
Template On/Off	Setting Template. Off / On
Magnify	Setting Magnify [-]: Decrease the Magnify value. [+]: Increase the Magnify value.
Magnify Position V	Setting Magnify Position V. [-]: Decrease the Magnify value. [+]: Increase the Magnify value.
Magnify Position H	Setting Magnify Position H. [-]: Decrease the Magnify value. [+]: Increase the Magnify value.
My Image	Setting the My Image. Off / Image1 / Image2 / Image3 / Image4
My Image Delete	Deleting the My Image. Image1 / Image2 / Image3 / Image4
Messenger	Setting the Messenger. Off / Temporary / Message-1 / Message-2 / Message-3 / Message-4 / Message-5 / Message-6 / Message-7 / Message-8 / Message-9 / Message-10 / Message-11 / Message-12

3.15 Turn on the power

Select [Control] → [Power ON] to turn on the power. You can also turn on the power by clicking the power on icon on the toolbar. If you select a group of projectors, all projectors in the group are powered on.

3.16 Turn off the power

Select [Control] → [Power OFF] to turn off the power. You can also turn off the power by clicking the power off icon on the toolbar. If you select a group of projectors, all projectors in the group are powered off.

3.17 Display e-SHOT / MY MAGE

You can display e-SHOT / MY IMAGE on projectors that supports e-SHOT / MY IMAGE feature. The e-SHOT / MY IMAGE is available for the following models, CPX2, CPX4, CP-DW10N, CP-A100, CP-AW100N, CP-X205, CP-X206, CP-S245, CP-X255, CP-X256, CP-X265, CP-X268A, CP-X305, CP-X306, CP-X308, CP-X417, CP-X467, CP-X505, CP-X605, CP-X608, CP-X615, CP-WX625, CP-SX635, CP-X705, CP-X807, CP-X809, CP-X2010N, CP-X2510N, CP-X3010N, CP-X10000, CP-WX11000, CP-SX12000, ED-A100, ED-A110, ED-AW100N, ED-AW110N, ED-D10N, ED-D11N and ED-X8255. Select [Control] → [Display Image] and the image number, when you display e-SHOT / MY IMAGE. Select [Control] → [Display Image] → [Off], when you exit e-SHOT / MY IMAGE. If you choose projector group, e-SHOT / MY IMAGE command is sent to the all projectors in the group.

3.18 Change Filter Message

You can configure the interval of Filter Message (cleaning reminder interval) from the menu. Select [Control] → [Filter Message] to display the configuration dialog window.

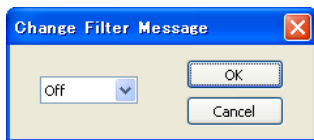

Select the desired interval period and press [OK]. If you are selecting a group in the tree view, all of projectors setting under the selected group will be changed. Please note that the change may not affect if the projector models are mixed in the group. In other words, the projector is not supported the selected interval, it will be ignored.

3.19 Schedule Events

In order to schedule events, select [Schedule] → [Edit] from the menu. The Edit Schedule dialogue will appear.

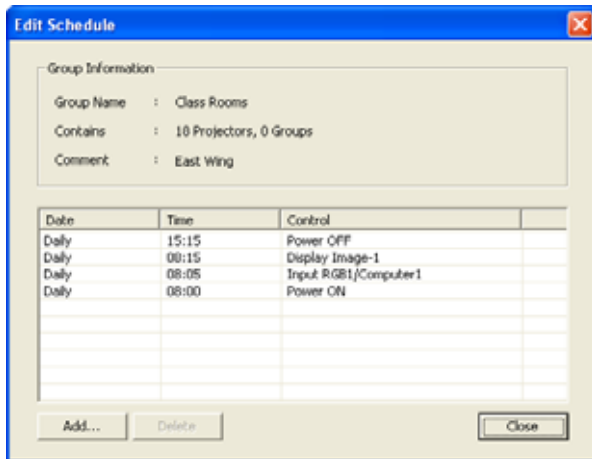

Group selected

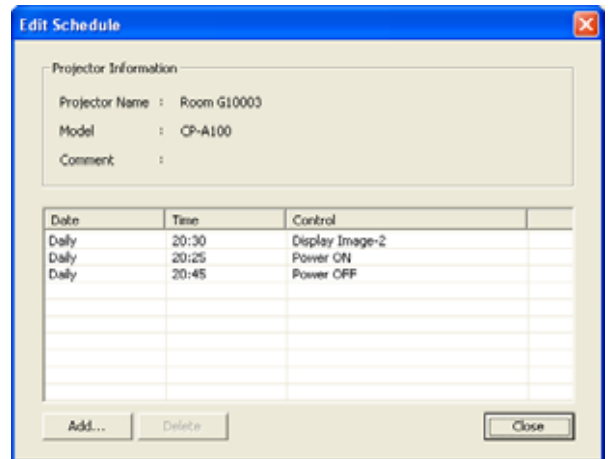

Projector selected

Group Information

- Group Name --- Displays the group name.
- Contains --- Displays the number of projectors and groups in the group.
- Comment --- Displays the comment.

Projector Information

- Projector Name --- Displays the projector name.
- Model --- Displays the model name.
- Comment --- Displays the comment.

Schedule List

- [Add] --- Add a new event
- [Delete] --- Delete a selected event
- [Close] --- Close the dialogue

The Add Schedule dialogue will appear when you are adding a new event.



- Schedule Kind --- Select a following schedule type.
Daily / Sunday / Monday / Tuesday / Wednesday / Thursday / Friday / Saturday / Specific date
- Date --- Specify the event date for Specific date schedule type
- Time --- Specify the event time
- Control --- Specify the event
- [OK] --- Add the event and close the dialogue

3.20 Activate monitoring scheduled events

Select [Schedule] → [Start]. You can also activate monitoring events by clicking the schedule start icon on the toolbar. You cannot add, delete or edit an event during while the event monitoring process is active. Please see the chapter 5 for the details.

3.21 Stop monitoring scheduled events

Select [Schedule] → [Stop]. You can also stop the monitoring events by clicking [schedule stop] icon on the toolbar. Please see the chapter 5 for the details.

3.22 Polling Interval Period

Select [Option] → [Status Check Interval], enter the polling interval time in seconds.

The polling interval time must be within the range from 10 to 3600 seconds.

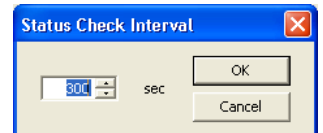

3.23 Mail Setting

A notification mail will be sent when any error or selected condition occurs. Select [Option] → [Mail Settings] to open the mail settings dialogue.

(1) Mail Settings

Mail Settings dialog is as follows.

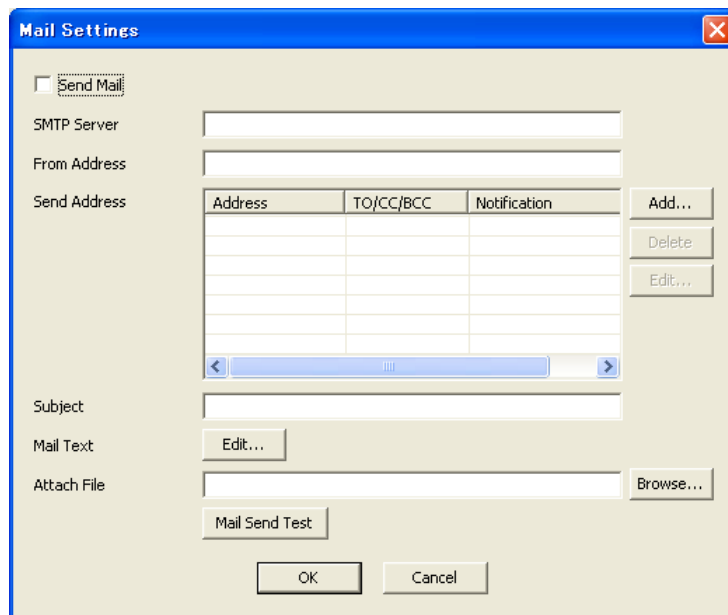

- Send Mail --- Enable / Disable send mail function
- SMTP Server --- Enter the SMTP Server
- From Address --- Enter the sender's mail address
- Send Address --- Enter the receiver's mail addresses up to 10 addresses
 - [Add]: Add a receiver's mail address
 - [Delete]: Delete a receiver's mail address
 - [Edit]: Edit receiver's mail address
- Subject --- Enter the subject
- Mail Text --- Mail Text Setting screen appears to set the mail message
- Attach File --- Enter the file name of attached file (optional)
 - [Browse] File dialogue appears
 - :
- Mail Send Test --- Send a test mail

(2) Mail Address Settings

Mail Address Setting dialogue is as follows.

- Mail Address --- Enter the mail address to be sent, up to 256 characters.
- [TO][CC][BCC]: Select TO / CC / BCC.
- Notification --- Chose the Error / Alarm to send the mail.
 - [Select All]: Turn all the check box ON.
 - [Release All]: Turn all the check box OFF.

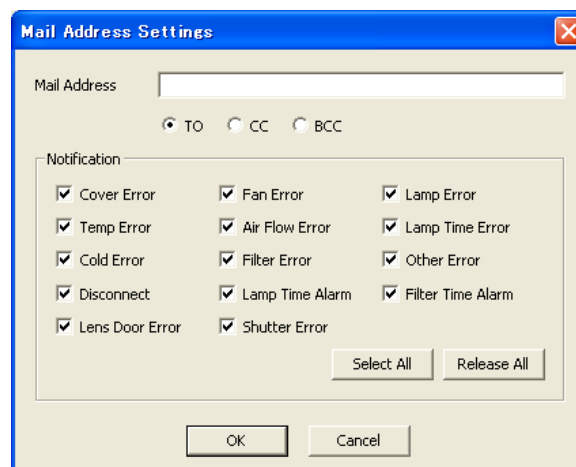

(3) Mail Text Settings
 Mail Text Settings dialogue is as follows.

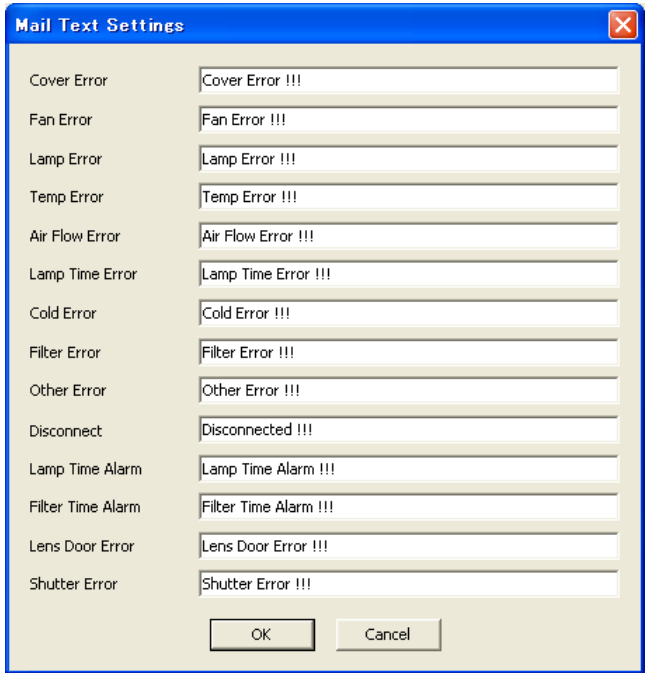

- Cover Error --- Enter the text message, which is sent when Cover Error occurs
- Fan Error --- Enter the text message, which is sent when Fan Error occurs
- Lamp Error --- Enter the text message, which is sent when Lamp Error occurs
- Temp Error --- Enter the text message, which is sent when Temp Error occurs
- Air Flow Error --- Enter the text message, which is sent when Air Flow Error occurs
- Lamp Time Error --- Enter the text message, which is sent when Lamp Time Error occurs
- Cold Error --- Enter the text message, which is sent when Cold Error occurs
- Filter Error --- Enter the text message, which is sent when Filter Error occurs
- Other Error --- Enter the text message, which is sent when Other Error occurs
- Disconnect --- Enter the text message, which is sent when connection is disconnected
- Lamp Time Alarm --- Enter the text message, which is sent when Lamp Alarm Time comes
- Filter Time Alarm --- Enter the text message, which is sent when Filter Alarm Time comes
- Lens Door Error --- Enter the text message, which is sent when Lens Door Error occurs
- Shutter Error --- Enter the text message, which is sent when Shutter Error occurs

3.24 e-SHOT / MY IMAGE transfer

You can send an e-SHOT / MY IMAGE file to a projector that supports e-SHOT / MY IMAGE feature. This function is available for the following models, CP-DW10N, CP-A100, CP-AW100N, CP-X205, CP-X206, CP-S245, CP-X255, CP-X256, CP-X265, CP-X305, CP-X306, CP-X505, CP-X605, CP-X615, CP-WX625, CP-SX635, CP-X705, CP-X2010N, CP-X2510N, CP-X3010N, CP-X10000, CP-WX11000, CP-SX12000, ED-A100, ED-A110, ED-AW100N, ED-AW110N, ED-D10N, ED-D11N and ED-X8255.

The CPX2, CPX4, CP-X268A, CP-X308, CP-X417, CP-X467, CP-X608, CP-X807 and CP-X809 support e-SHOT / MY IMAGE also, but this tool is not supported those models due to transfer mechanism difference. Please refer to the Projector Transfer Application which supports this feature for these models.

Select [Option] → [Image Send] to display the window “Send Image file to projector(s)” as shown next.

In order to add projectors on the list, please mark the projector group on the tree view. Also you can unselect projector individually.

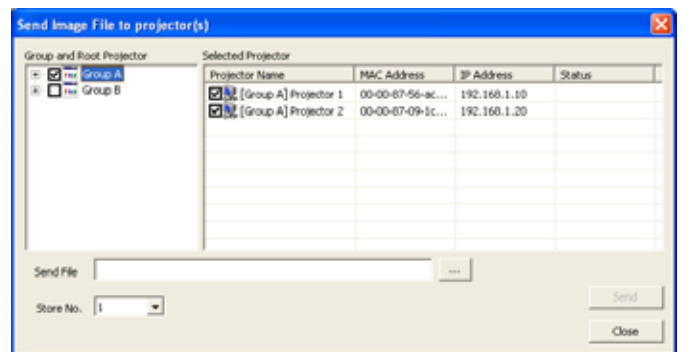
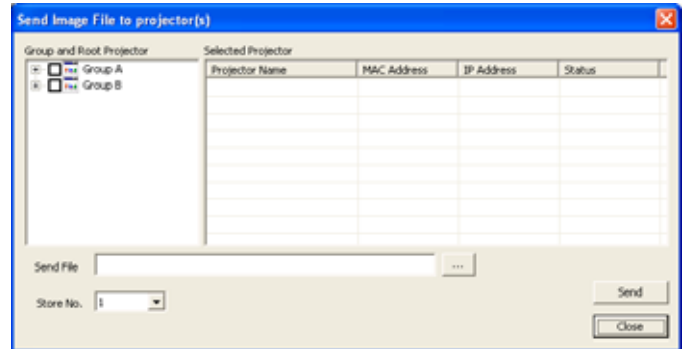

Once you select the image file and store location number, the “Send” button becomes available. The compatible image file is only PJ1 format file that can be created by Projector Image Tool (PJImg). And then, click the Send button to transfer image. The maximum size of transferred file is depending on the model. Please check the following list.

CP-S245 / CP-X255 / ED-X8255
Less than equal 65, 280 byte

CP-DW10N / CP-A100 / CP-AW100N / CP-X205 / CP-X206 / CP-X256 / CP-X265 / CP-X305 / CP-X306 / CP-X505 / CP-X605 / CP-X615 / CP-WX625 / CP-SX635 / CP-X705 / CP-X2010N / CP-X2510N / CP-X3010N / CP-X10000 / CP-WX11000 / CP-SX12000 / ED-A100 / ED-A110 / ED-AW100N / ED-AW110N / ED-D10N / ED-D11N
Less than equal 130,816byte

The status is shown during transfer. The status will change “Completed” if it succeeds.

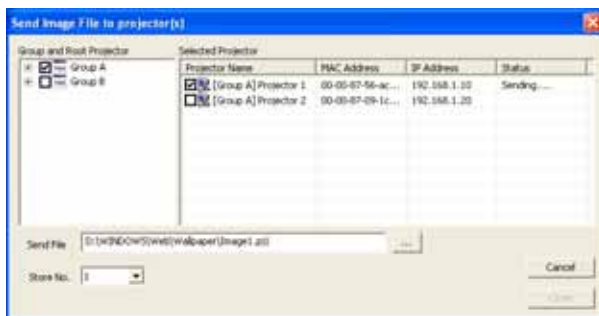

[Note]

Please verify the port setting on the projector and the port / authentication setting on the application.

3.25 User-defined Model

3.25.1 Add an User-defined Model

You can create your own projector definition and add it as User-defined model. In order to add new User-defined model, click [Add Model...] button on the Add Projector window. Once you have added a User-defined model, the new model is added in the standard model list.

(1) General Settings

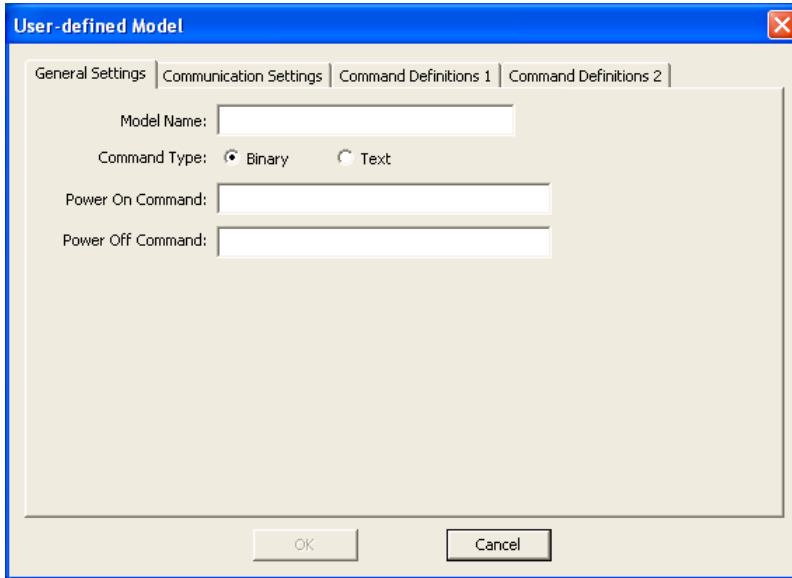

- Model Name --- Enter the name of User-defined model
- Command Type --- Select command type with Binary or Text (ASCII)
- Power On Command --- Define Power On command. Up to 32 ASCII character length.
 Binary type command
 Ex: BEEF030600BAD2010000600100
 * Only 0-9, a-f and A-F are available to enter.
 Text type command
 Ex: POWER ON[CR]
- Power Off Command --- Define Power Off command. Up to 32 ASCII character length.
 Binary type command
 Ex: BEEF0306002AD3010000600000
 * Only 0-9, a-f and A-F are available to enter.
 Text type command
 Ex: POWER OFF[CR]

Control Characters

Control Character	Notation	Control Character	Notation	Control Character	Notation
NUL	0x00 [NUL]	VT	0x0b [VT]	SYN	0x16 [SYN]
SOH	0x01 [SOH]	NP	0x0c [NP]	ETB	0x17 [ETB]
STX	0x02 [STX]	CR	0x0d [CR]	CAN	0x18 [CAN]
ETX	0x03 [ETX]	SO	0x0e [SO]	EM	0x19 [EM]
EOT	0x04 [EOT]	SI	0x0f [SI]	SUB	0x1a [SUB]
ENQ	0x05 [ENQ]	DLE	0x10 [DLE]	ESC	0x1b [ESC]
ACK	0x06 [ACK]	DC1	0x11 [DC1]	FS	0x1c [FS]
BEL	0x07 [BEL]	DC2	0x12 [DC2]	GS	0x1d [GS]
BS	0x08 [BS]	DC3	0x13 [DC3]	RS	0x1e [RS]
HT	0x09 [HT]	DC4	0x14 [DC4]	US	0x1f [US]
LF	0x0a [LF]	NAK	0x15 [NAK]	DEL	0x7f [DEL]

(2) Communication Settings

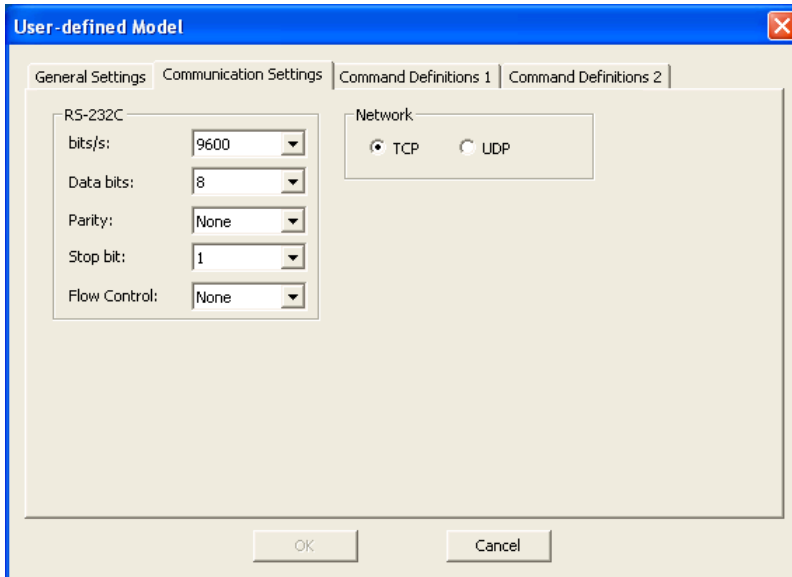

- RS-232C --- COM port parameter setting (if RS232C uses)
- bits/s --- Baud rate
- Data bits --- Data bit
- Parity --- Parity bit
- Stop bit --- Stop bit
- Flow Control --- Flow control
- Network --- Select network protocol (TCP or UDP)

(3) Command Definitions 1

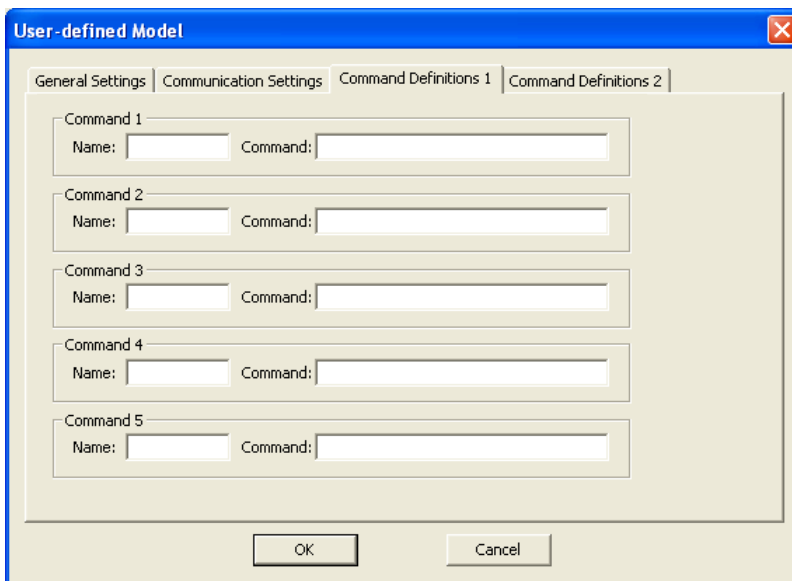

- Name --- Enter the name of command, up to 32 ASCII characters.
- Command --- Define the command up to 32 ASCII characters.
The allowed characters are depending on the command type selection (binary or Text) on the General Setting TAB.

(4) Command Definitions 2

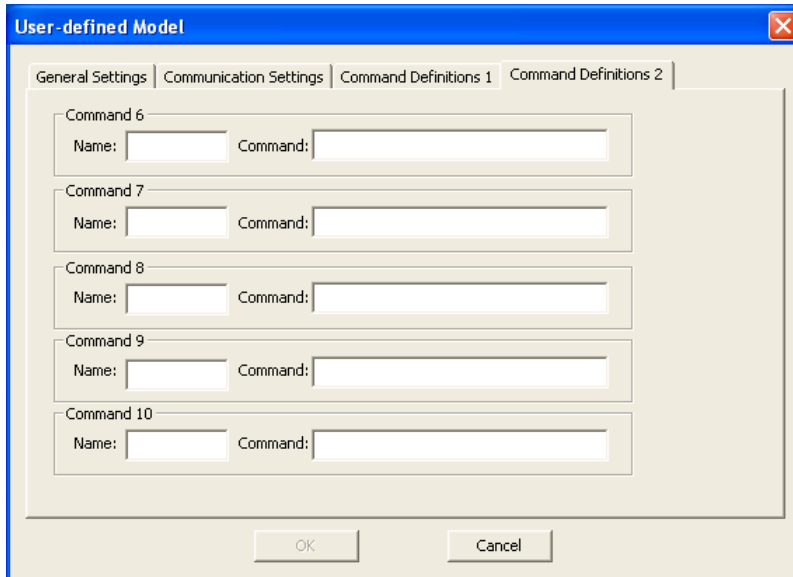

- Name --- Enter the name of command, up to 32 ASCII characters.
Command --- Define the command up to 32 ASCII characters. The allowed characters are depending on the command type selection (binary or Text) on the General Setting TAB.

3.25.2 Edit User-defined Model

In order to edit User-defined model, select [Option] → [Edit User-defined Model]. The following window will appear.

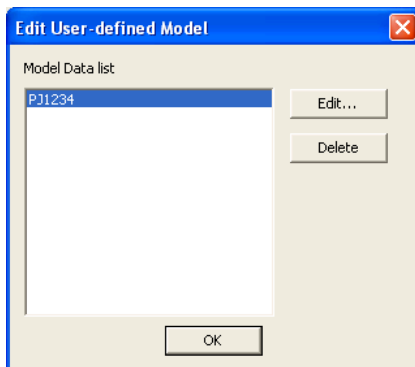

(1) Edit

Choose a User-defined Model from the list, and then click [Edit...] button.

(2) Delete

Choose a User-defined model from the list, and then click [Delete...] button. The confirmation message will be appeared. The deleted model on the projector tree will be removed when the User-defined Model definition is deleted.

3.25.3 Control User-defined Model

(1) Power On

Select [Control] → [Power ON] to turn on the power. You can also turn on the power by clicking the power on icon on the toolbar. If you select a group of projectors, all projectors in the group are powered on.

(2) Power Off

Select [Control] → [Power OFF] to turn off the power. You can also turn off the power by clicking the power off icon on the toolbar. If you select a group of projectors, all projectors in the group are powered off.

(3) Command No.1-10

Select [Control] → [Execute Command] to execute a command.

(4) Schedule

Only Power On / Off commands are allowed as the schedule event for User-defined model.

3.26 Open the built-in HTML page of the projector

You can access the projector built-in HTML page from PJMan directly. Select the projector from the tree view, and then go to [Option] → [Open with] from the menu. The default browser on your computer will launch automatically and access the selected projector HTML page. This function supports embedded network projector models only.

3.27 Setup PjMessage to Projector

3.27.1 From PjMessenger file

For projectors that support Message function, PjMan allows you to setup PjMessenger message from PjMessenger file (pjm file), that is exported from another application software - Projector Messenger Tool (PjMessenger).

Select projector(s) from the tree view, then go [Option] → [Send Messenger data]. The following dialog will be displayed. It will populate only the projectors that supports PjMessenger function.

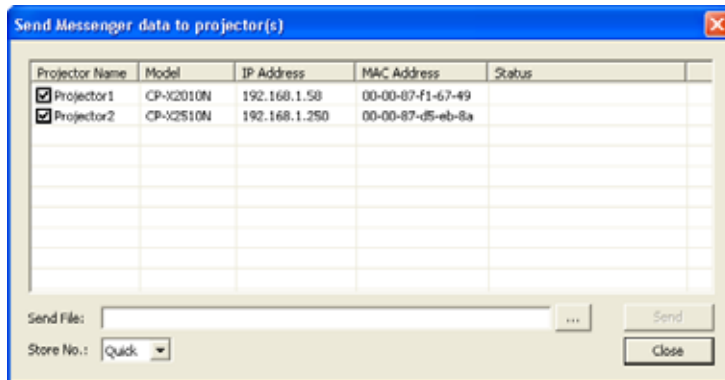

Mark the checkbox in the Projector name field to select the projectors that you want to upload the PjMessage file. Send button will be enabled when you choose PjMessenger file and store location number.

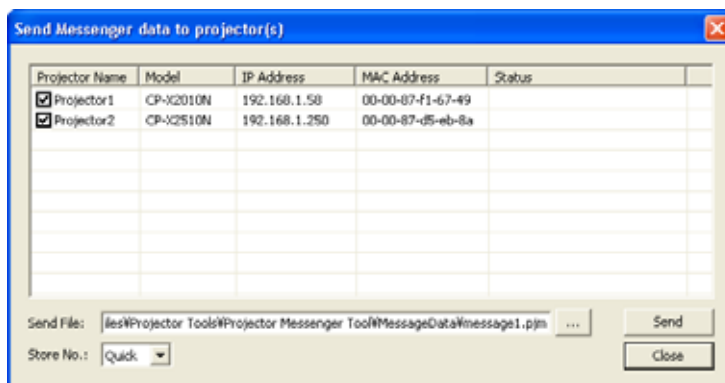

Press [Send] button to start the upload process. The status field will be shown as "Completed" when the process is done.

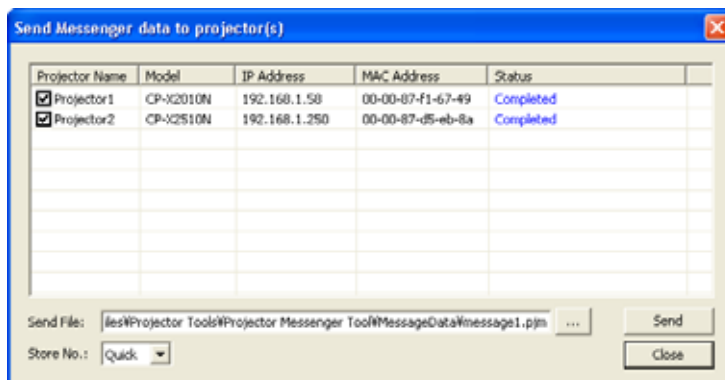

3.27.2 Drag and Drop PJMessage from PJMessengerLite

PJMan also supports drag and drop the PJMessage from the application software called PJMessengerLite. PJMessenger is the trim down version of PJMessenger, that is designed to handle a single projector for testing PJMessage function. But if you use both PJMan and PJMessengerLite, it gives you ability to manage PJMessage function for the large scale of projectors.

Simplify the select PJMessage from PJMessengerLite and drag and drop it to the tree view in PJMan. After installation of PJMessengerLite, you can launch the application from [Option] → [Run PJMessengerLite].

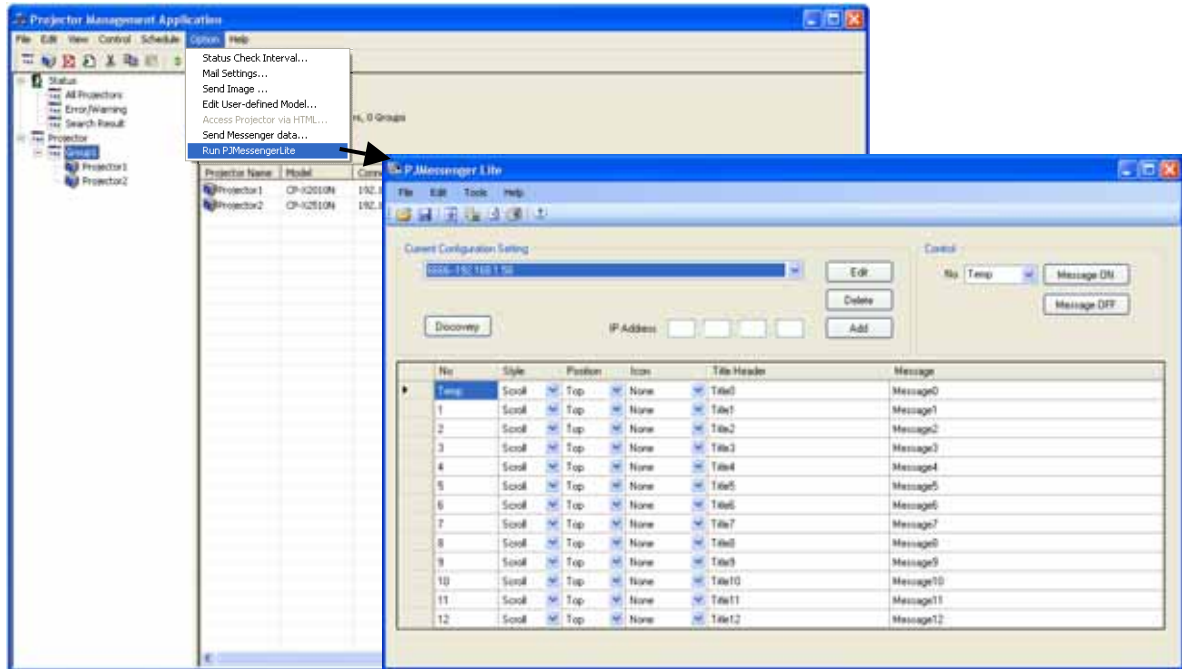

Example of drag and drop feature for a single PJMessage:

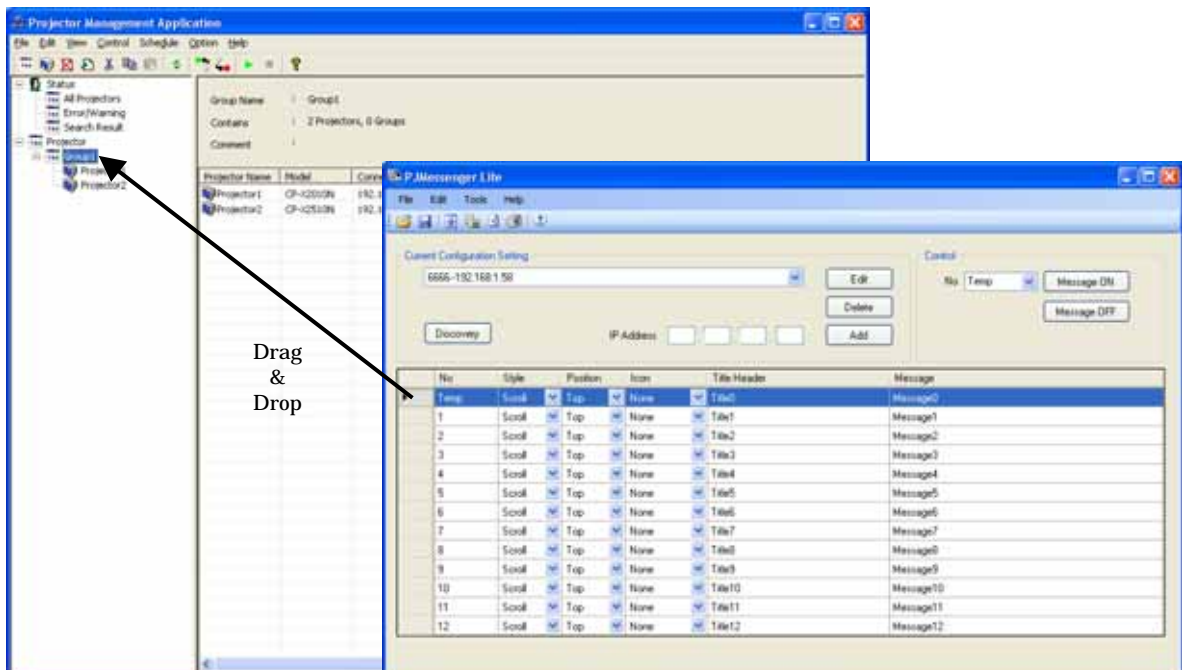

Example of drag and drop feature for multiple PJMessage:

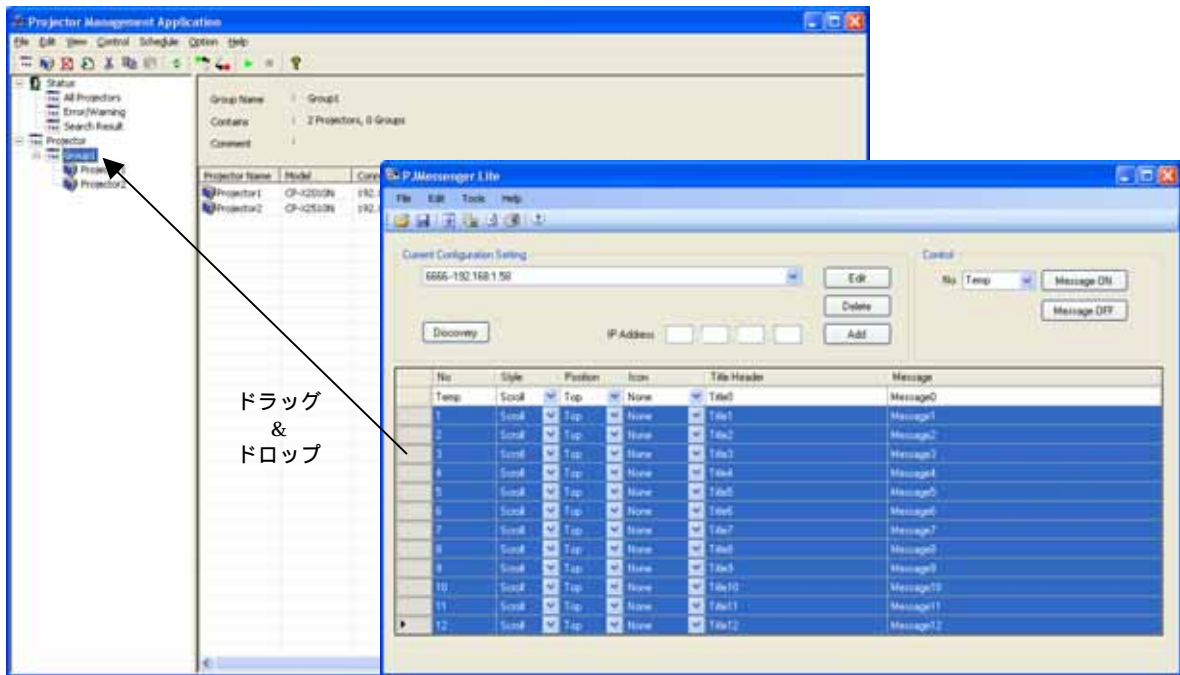

The following dialog window will be displayed when you drag and drop PJMessage as same as uploading from PJMessenger file (pjm file).

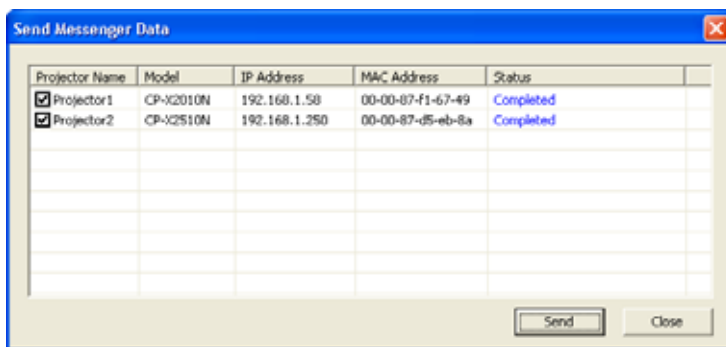
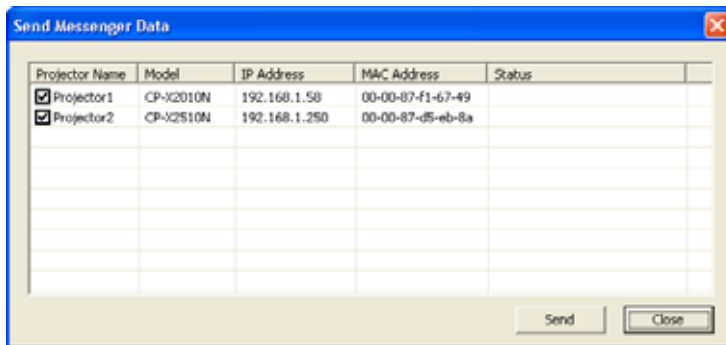

Please refer to the PJMessengerLite manual for the details.

3.28 About Dialogue

Select [Help] → [About] to open the about dialogue.



4 Mail Feature

4.1 Mail Format

The Projector Management Application sends an e-mail by following format.

```
Time : YYYY / MM / DD hh:nn:ss  
Projector Name : xxxxxx  
Connection: xxxxxx  
Message: xxxxxxxxxxxxxxxxxxxx (Typed in text on Message Setting screen)
```

(Sample 1)

```
Time: 2003 / 11 / 11 23:12:22  
Projector Name: Projector1  
Connection: 192.168.1.10 (00-00-87-16-8E-90)  
Message: Fan Error!!!
```

(Sample 2)









```
Time: 2003/11/12 20:00:17  
Projector Name: Projector2  
Connection: COM1  
Message: Lamp Error!!!
```

4.2 Others

The e-mail sending process is triggered by the transition from normal status to error (or event) mode. When an error happens at the startup, this Projector Management Software application will not send e-mail.

5 Status

The projector status is classified with colored label.

Status	Display
Normal	 Projector 1 (Black text with white background)
Warning	 Projector 1 (Black text on yellow background)
Error	 Projector 1 (White text on brown background)
Disconnect	 Projector 1 (White text on red background)
All of projectors are normal	 Group A (Black text on white background)
At least one projector is in the warning state and the rest of projectors are either warning or normal state.	 Group A (Black text on yellow background)
At least one projector is in the error state and the rest of projectors are either warning or normal state.	 Group A (White text on brown background)
At least one projector is in the disconnect state, and rest of projectors are error, warning or normal.	 Group A (White text on red background)

Each projector is classified by the colored label on the list of the projector when the user selects a group.

Status	Display															
Normal	<table border="1"> <thead> <tr> <th>Projector Name</th> <th>Connection</th> <th>MAC Address</th> <th>Power</th> <th>I</th> </tr> </thead> <tbody> <tr> <td>Projector 1</td> <td>192.168.1.10:23</td> <td>00-00-87-56-ac-92</td> <td>OFF</td> <td>F</td> </tr> <tr> <td>Projector 2</td> <td>COM1</td> <td></td> <td>OFF</td> <td>F</td> </tr> </tbody> </table> (Black text with white background)	Projector Name	Connection	MAC Address	Power	I	Projector 1	192.168.1.10:23	00-00-87-56-ac-92	OFF	F	Projector 2	COM1		OFF	F
Projector Name	Connection	MAC Address	Power	I												
Projector 1	192.168.1.10:23	00-00-87-56-ac-92	OFF	F												
Projector 2	COM1		OFF	F												
Warning	<table border="1"> <thead> <tr> <th>Projector Name</th> <th>Connection</th> <th>MAC Address</th> <th>Power</th> <th>I</th> </tr> </thead> <tbody> <tr> <td>Projector 1</td> <td>192.168.1.10:23</td> <td>00-00-87-56-ac-92</td> <td>OFF</td> <td>F</td> </tr> <tr> <td>Projector 2</td> <td>COM1</td> <td></td> <td>OFF</td> <td>F</td> </tr> </tbody> </table> (Black text on yellow background)	Projector Name	Connection	MAC Address	Power	I	Projector 1	192.168.1.10:23	00-00-87-56-ac-92	OFF	F	Projector 2	COM1		OFF	F
Projector Name	Connection	MAC Address	Power	I												
Projector 1	192.168.1.10:23	00-00-87-56-ac-92	OFF	F												
Projector 2	COM1		OFF	F												
Error	<table border="1"> <thead> <tr> <th>Projector Name</th> <th>Connection</th> <th>MAC Address</th> <th>Power</th> <th>I</th> </tr> </thead> <tbody> <tr> <td>Projector 1</td> <td>192.168.1.10:23</td> <td>00-00-87-56-ac-92</td> <td>OFF</td> <td>F</td> </tr> <tr> <td>Projector 2</td> <td>COM1</td> <td></td> <td>OFF</td> <td>F</td> </tr> </tbody> </table> (White text on brown background)	Projector Name	Connection	MAC Address	Power	I	Projector 1	192.168.1.10:23	00-00-87-56-ac-92	OFF	F	Projector 2	COM1		OFF	F
Projector Name	Connection	MAC Address	Power	I												
Projector 1	192.168.1.10:23	00-00-87-56-ac-92	OFF	F												
Projector 2	COM1		OFF	F												
Disconnect	<table border="1"> <thead> <tr> <th>Projector Name</th> <th>Connection</th> <th>MAC Address</th> <th>Power</th> <th>I</th> </tr> </thead> <tbody> <tr> <td>Projector 1</td> <td>192.168.1.10:23</td> <td>00-00-87-56-ac-92</td> <td>OFF</td> <td>F</td> </tr> <tr> <td>Projector 2</td> <td>COM1</td> <td></td> <td>OFF</td> <td>F</td> </tr> </tbody> </table> (White text on red background)	Projector Name	Connection	MAC Address	Power	I	Projector 1	192.168.1.10:23	00-00-87-56-ac-92	OFF	F	Projector 2	COM1		OFF	F
Projector Name	Connection	MAC Address	Power	I												
Projector 1	192.168.1.10:23	00-00-87-56-ac-92	OFF	F												
Projector 2	COM1		OFF	F												

The priority of colored label is; 1st Disconnect, 2nd Error and 3rd Warning.

6 Output Log

In order to enable logging status data, please enable log setting through [File] → [Log]. It does not record log data when it is unchecked.

Output folder : (PJman installed folder)\Log\

Filename :

TCP / IP network --- (IP address)_(Port No.).log (ex: 192.168.1.10_23.log)

Serial (RS232C) --- COMM_(Port No.).log (ex: COMM_1.log)

Format:

Command log

[Cmd], [Date], [Action code], [Operation ID], [Operation Name], [Setting Value], [Result], [Return Value]

Status log (only status is changed)

[Stat], [Date], [Status Name], [Status]

Example

[Stat], 2008/11/07 20:06:16, Power Status, ON

[Stat], 2008/11/07 20:06:16, Lamp Time, 0

[Stat], 2008/11/07 20:06:16, Filter Time, 0

[Stat], 2008/11/07 21:06:16, Lamp Time, 1

[Stat], 2008/11/07 21:06:16, Filter Time, 1

[Cmd], 2008/11/07 21:10:35, Set, 0x2000, Input Source, 1, OK, 0

[Cmd], 2008/11/07 21:15:27, Get, 0x6000, Power, 0, OK, 0

[Cmd], 2008/11/07 21:15:27, Set, 0x6000, Power, 0, OK, 0

[Stat], 2008/11/07 21:15:30, Error Status, Disconnect

7 Create Log Report

In order to create Log Report, choose a projector or group that you want to create Report from the tree view. And then, select [File] → [Log Report]. The following dialogue appears.

Period --- The reporting period.

Start : Start Date

End : End Date

Output folder --- Output folder

The Log Report will create in the output folder when OK button is pressed. The folder contains individual Log Report of each projector separately. The individual log life is provided as csv format with projector name ("projector name.csv")

The format of Log Report is shown below.

```

Projector Name: Projector 1
Model: CP-X265
Connection: 192.168.1.10:23 (00-00-87-16-2c-ae)
Period: 2008/04/01 - 2008/04/30

Use Information
[Date],[Power On Count],[Power Off Count],[Lamp Time],[Filter Time],[Error Count]
2008/04/01,5,5,145,145,0
2008/04/02,3,3,148,148,1
:
:
2008/04/30,1,1,193,193,0

Error Information
[Date], [Time], [Error Info]
2008/04/02,17:43:36,Disconnect
    
```

Item	Description	Note
Projector Name	Projector name	
Model	Model name	
Connection	Connection type	Serial (RS232C): COM Port number Network: IP Address:Portnumber (MAC address)
Period	Log data period	yyyy/mm/dd
Use Information	Usage information	
	Date	yyyy/mm/dd
	Power On Count	Sum of power status change from OFF to ON
	Power Off Count	Sum of power status change from ON to OFF
	Lamp Time	The lamp hours when the report is generated.
	Filter Time	The filter hours when the report is generated.
	Error Count	Sum of Error / Warnings
Error Information	Error Information	
	Date	yyyy/mm/dd
	Time	hh:nn:ss
	Error Info	Error type

8 Create Status Report

You can create the status report as HTML format. The report shows a current snapshot of projector status in a particular group, searched group or groups. In order to show the status report, select the group or projector. And then go to [File] → [Output Report] from the menu. The status report will be shown in the web browser.

Date: 6/11/2009 12:39:31 AM

All Projectors

Projector Name	Model	Connection	MAC Address	Power	Input	Status	Lamp Time	Filter Time	Total Run Time
Advanced Presentation	CP-N23100N	192.168.1.11.23		-	-	Disconnect	-	-	-
Conference P123	CP-N23100N	127.0.0.1:10031		ON	S-Video	Normal	2250 h	704 h	2726 h
Conference P145	CP-N23100N	127.0.0.1:10032		ON	S-Video	Normal	23 h	2 h	401 h
CP-N1250	CP-N1250	127.0.0.1:10007		STANDBY	Video	Normal	345 h	150 h	820 h
CP-N20100N	CP-N2008	127.0.0.1:10001		STANDBY	S-Video	Normal	2012 h	90 h	2477 h
CP-N20100N Dutane	CP-N20100N	127.0.0.1:10015		STANDBY	Video	Normal	91 h	69 h	956 h
CP-N20100N EMPL-003	CP-S245	127.0.0.1:10012		ON	Video	Normal	1735 h	91 h	1896 h
CP-N205	CP-N205	127.0.0.1:10002		STANDBY	RGB1	Normal	575 h	23 h	2691 h
CVS1	CP-N20100N	192.168.1.10.23		-	-	Disconnect	-	-	-
Dr. Ram CP-N2058	CP-N2058	127.0.0.1:10011		STANDBY	S-Video	Normal	483 h	88 h	1443 h
MR CP-N417	CP-N417	127.0.0.1:10000		STANDBY	S-Video	Normal	1512 h	489 h	2214 h
Room Q10003	CP-A100	127.0.0.1:10003		STANDBY	Video	Normal	87 h	39 h	1041 h
Room Q10004	CP-A100	127.0.0.1:10004		ON	S-Video	Normal	601 h	125 h	2342 h
Room Q10005	CP-A100	127.0.0.1:10005		STANDBY	Video	Normal	98 h	80 h	349 h
Room H10016	CP-A100	127.0.0.1:10016		STANDBY	S-Video	Normal	1491 h	689 h	1938 h
Room H10017	CP-A100	127.0.0.1:10017		STANDBY	Video	Normal	1059 h	416 h	1975 h
Room H10018	CP-N20100N	127.0.0.1:10018		STANDBY	Computer in1	Normal	613 h	338 h	2498 h
Room H10019	CP-N20100N	127.0.0.1:10019		STANDBY	S-Video	Normal	642 h	230 h	1326 h
Room H10020	CP-N20100N	127.0.0.1:10020		ON	S-Video	Normal	48 h	40 h	84 h
Room H10021	CP-N20100N	127.0.0.1:10021		STANDBY	Video	Normal	292 h	190 h	687 h
Room H10022	CP-N20100N	127.0.0.1:10022		ON	Video	Normal	839 h	70 h	1158 h
Room H10023	CP-N20100N	127.0.0.1:10023		ON	S-Video	Normal	1171 h	795 h	2588 h
Room H10024	CP-N20100N	127.0.0.1:10024		STANDBY	S-Video	Normal	290 h	216 h	2425 h
Room K10025	CP-N20100N	127.0.0.1:10025		ON	Video	Normal	207 h	75 h	2179 h
Room K10026	CP-N20100N	127.0.0.1:10026		ON	Computer in1	Normal	1825 h	1491 h	2727 h
Room K10027	CP-N20100N	127.0.0.1:10027		STANDBY	S-Video	Normal	202 h	74 h	217 h
Room L10028	CP-N20100N	127.0.0.1:10028		ON	Computer in1	Normal	618 h	409 h	699 h
Room L10029	CP-N20100N	127.0.0.1:10029		STANDBY	S-Video	Normal	92 h	50 h	324 h
Room L10030	CP-N20100N	127.0.0.1:10030		STANDBY	S-Video	Normal	2167 h	250 h	2967 h
Telcom	CP-N2008	127.0.0.1:10008		ON	Video	Normal	494 h	79 h	1071 h
Telcom 1	CP-N2008	127.0.0.1:10009		STANDBY	Computer1	Normal	774 h	379 h	1823 h
Telcom 2	CP-N2008	127.0.0.1:10010		STANDBY	Video	Normal	58 h	0 h	2611 h

The status report will be given by group as shown below.

Date: 6/11/2009 12:41:31 AM

Projector Building C/Class Rooms/

Projector Name	Model	Connection	MAC Address	Power	Input	Status	Lamp Time	Filter Time	Total Run Time
Room Q10003	CP-A100	127.0.0.1:10003		STANDBY	Video	Normal	87 h	39 h	1041 h
Room Q10004	CP-A100	127.0.0.1:10004		ON	S-Video	Normal	601 h	125 h	2342 h
Room Q10005	CP-A100	127.0.0.1:10005		STANDBY	Video	Normal	98 h	80 h	349 h
Room H10016	CP-A100	127.0.0.1:10016		STANDBY	S-Video	Normal	1491 h	689 h	1938 h
Room H10017	CP-A100	127.0.0.1:10017		STANDBY	Video	Normal	1059 h	416 h	1975 h
Room H10018	CP-N20100N	127.0.0.1:10018		STANDBY	Computer in1	Normal	613 h	338 h	2498 h
Room H10019	CP-N20100N	127.0.0.1:10019		STANDBY	S-Video	Normal	642 h	230 h	1326 h
Room H10020	CP-N20100N	127.0.0.1:10020		ON	S-Video	Normal	48 h	40 h	84 h
Room H10021	CP-N20100N	127.0.0.1:10021		STANDBY	Video	Normal	292 h	190 h	687 h
Room H10022	CP-N20100N	127.0.0.1:10022		ON	Video	Normal	839 h	70 h	1158 h
Room H10023	CP-N20100N	127.0.0.1:10023		ON	S-Video	Normal	1171 h	795 h	2588 h
Room H10024	CP-N20100N	127.0.0.1:10024		STANDBY	S-Video	Normal	290 h	216 h	2425 h
Room K10025	CP-N20100N	127.0.0.1:10025		ON	Video	Normal	207 h	75 h	2179 h
Room K10026	CP-N20100N	127.0.0.1:10026		ON	Computer in1	Normal	1825 h	1491 h	2727 h
Room K10027	CP-N20100N	127.0.0.1:10027		STANDBY	S-Video	Normal	202 h	74 h	217 h
Room L10028	CP-N20100N	127.0.0.1:10028		ON	Computer in1	Normal	618 h	409 h	699 h
Room L10029	CP-N20100N	127.0.0.1:10029		STANDBY	S-Video	Normal	92 h	50 h	324 h
Room L10030	CP-N20100N	127.0.0.1:10030		STANDBY	S-Video	Normal	2167 h	250 h	2967 h